

FILED  
GREENVILLE CO. S. C.

NOV 17 4 42 PM 1948

OLLIE FARNSWORTH  
R.M.C.

25171

NOV 17 1948

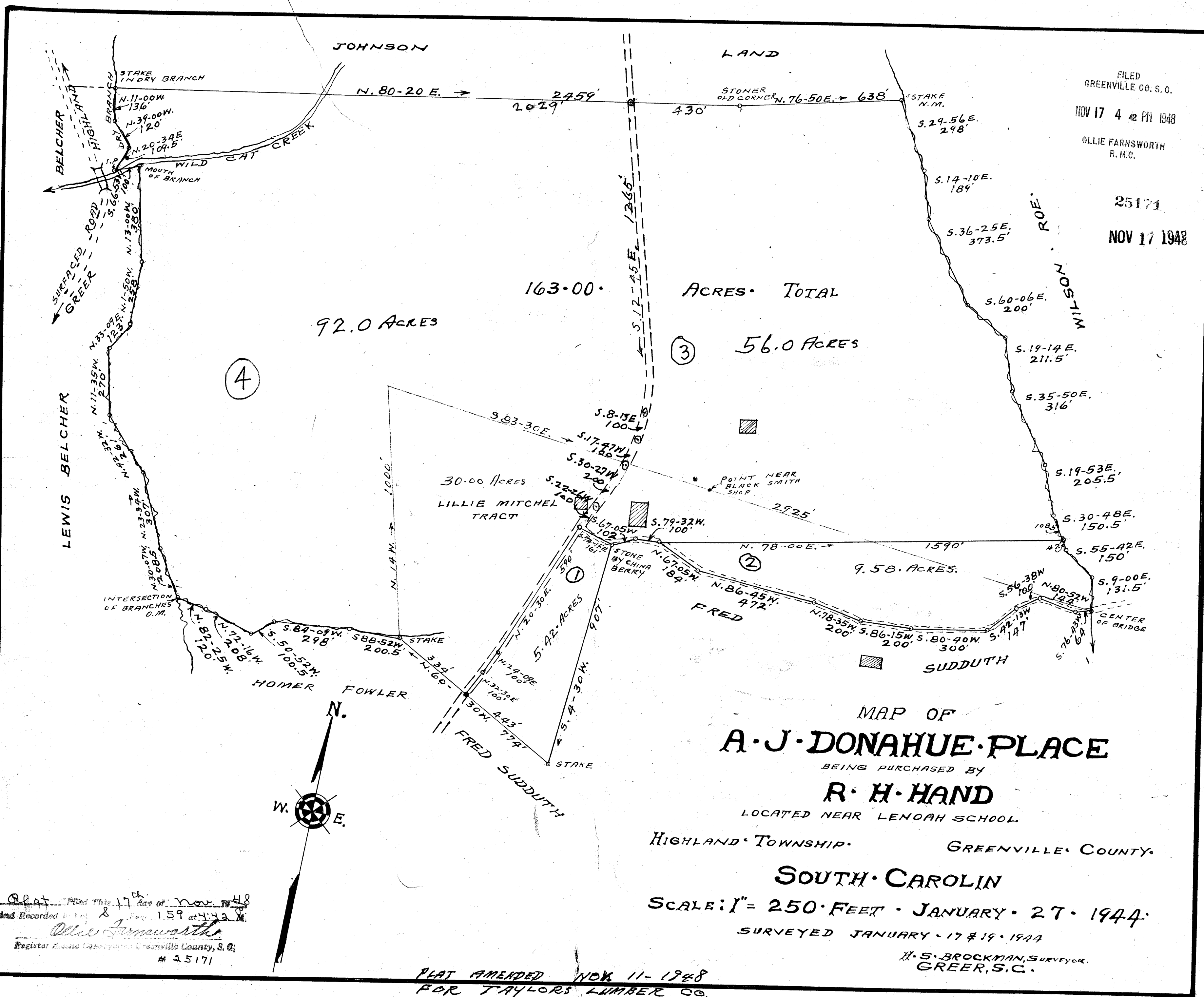

MAP OF  
**A·J·DONAHUE·PLACE**

BEING PURCHASED BY

**R·H·HAND**

LOCATED NEAR LENOAH SCHOOL

HIGHLAND·TOWNSHIP·

GREENVILLE·COUNTY·

**SOUTH·CAROLINA**

SCALE: 1" = 250·FEET · JANUARY · 27 · 1944·

SURVEYED JANUARY · 17 & 19 · 1944

H·S·BROCKMAN, SURVEYOR,  
GREER, S. C.

Plat filed This 17th day of Nov 1948  
and Recorded in Vol. 8 Page 159 at 4:43 P.M.  
Ollie Farnsworth  
Register Public Geographer Greenville County, S. C.  
# 25171

PLAT AMENDED NOV 11-1948  
FOR TAYLORS LUMBER CO.