

180  
318.1  
74.05  
45.5  
612.65

B.M. Top M.H.  
E1 112.68  
Inv. 108.9

ABERDEEN AVENUE

ABERDEEN AVENUE

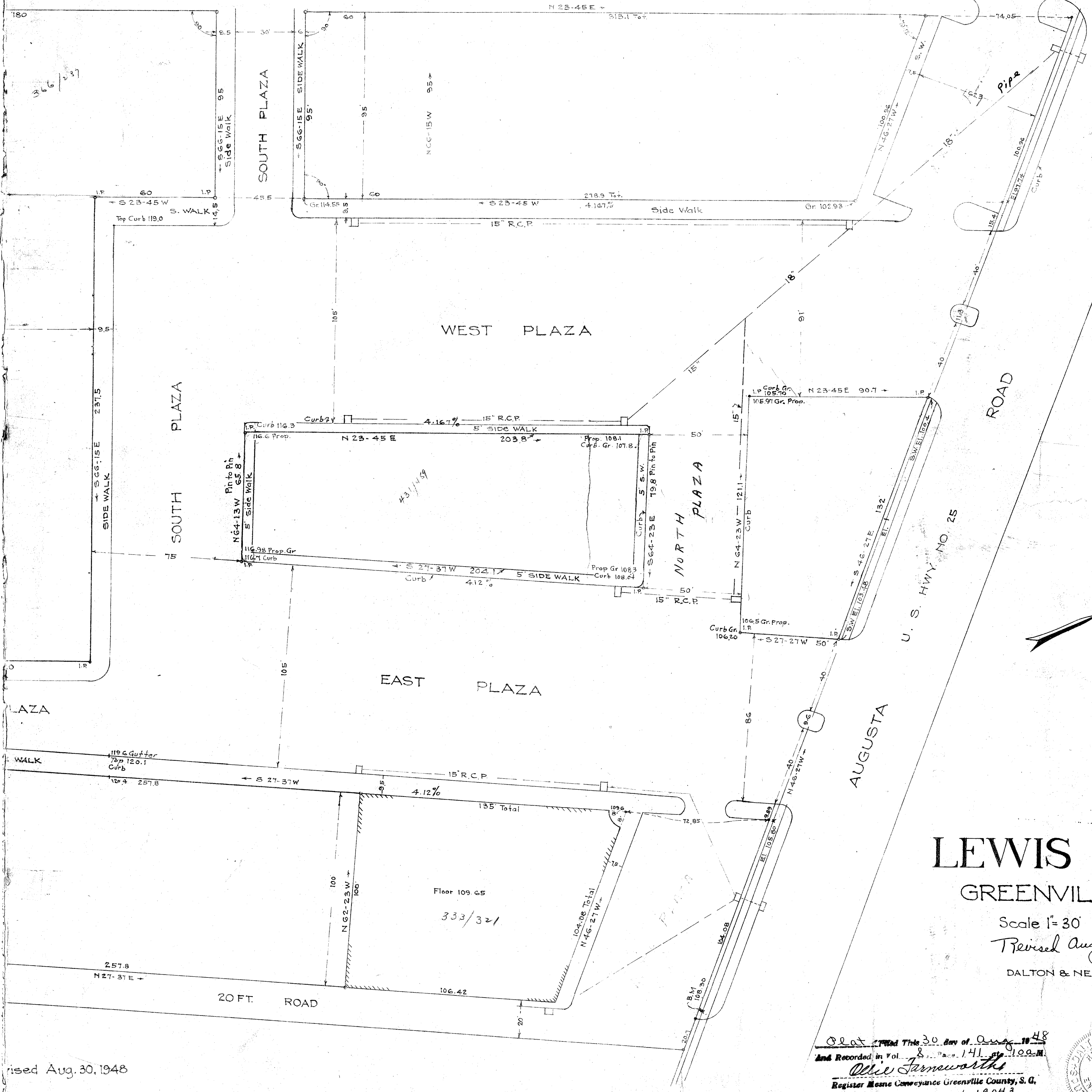

AUG 30 1948  
19043

# LEWIS PLAZA

GREENVILLE S. C.

Scale 1"=30' May 1948  
Revised August 30, 1948

DALTON & NEVES ENGRS.

Revised Aug. 30, 1948

Plat Filed This 30 day of Aug 1948  
And Recorded in Vol. 8, Page 141 at 10:00 AM  
*Oliver Jamnaworth*  
Register Mesne Conveyance Greenville County, S. C.  
# 19043

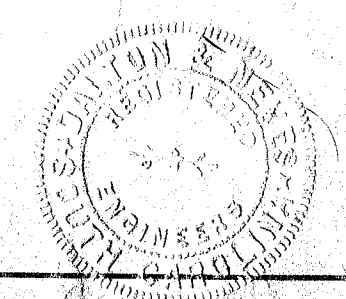

FIRST STREET

Nail in Stopper  
El. 117.10

332.7

9.4

30

100

EAST

SIDE WALL

SIDE WALL

Book 234

Map Rev

071