

APR 27 1 06 PM 1955
TALLIE FAINSWORTH
R.M.C.

CURVEDATA AT E
 P.I. No. 1 R=286.5
 $\Delta=9-50$ - $D=200-00$
 $T=24.77$ - $E=1.06$

P.I. No. 2 R=382.0
 $\Delta=9-00$ - $D=15-00$
 $T=30.2$ - $E=1.19$

P.I. No. 3 R=1432.5
 $\Delta=1-23$ - $D=4-00$
 $T=17.30$ - $E=0.11$

P.I. No. 4 R=57.3
 $\Delta=33-26$ - $D=100-00$
 $T=19.65$ - $E=2.81$

P.I. No. 5 R=57.3
 $\Delta=29-38$ - $D=100-00$
 $T=17.2$ - $E=2.16$

CURVE DATA REVISED 4-2-55
 J.M.R.

R.W. JONES

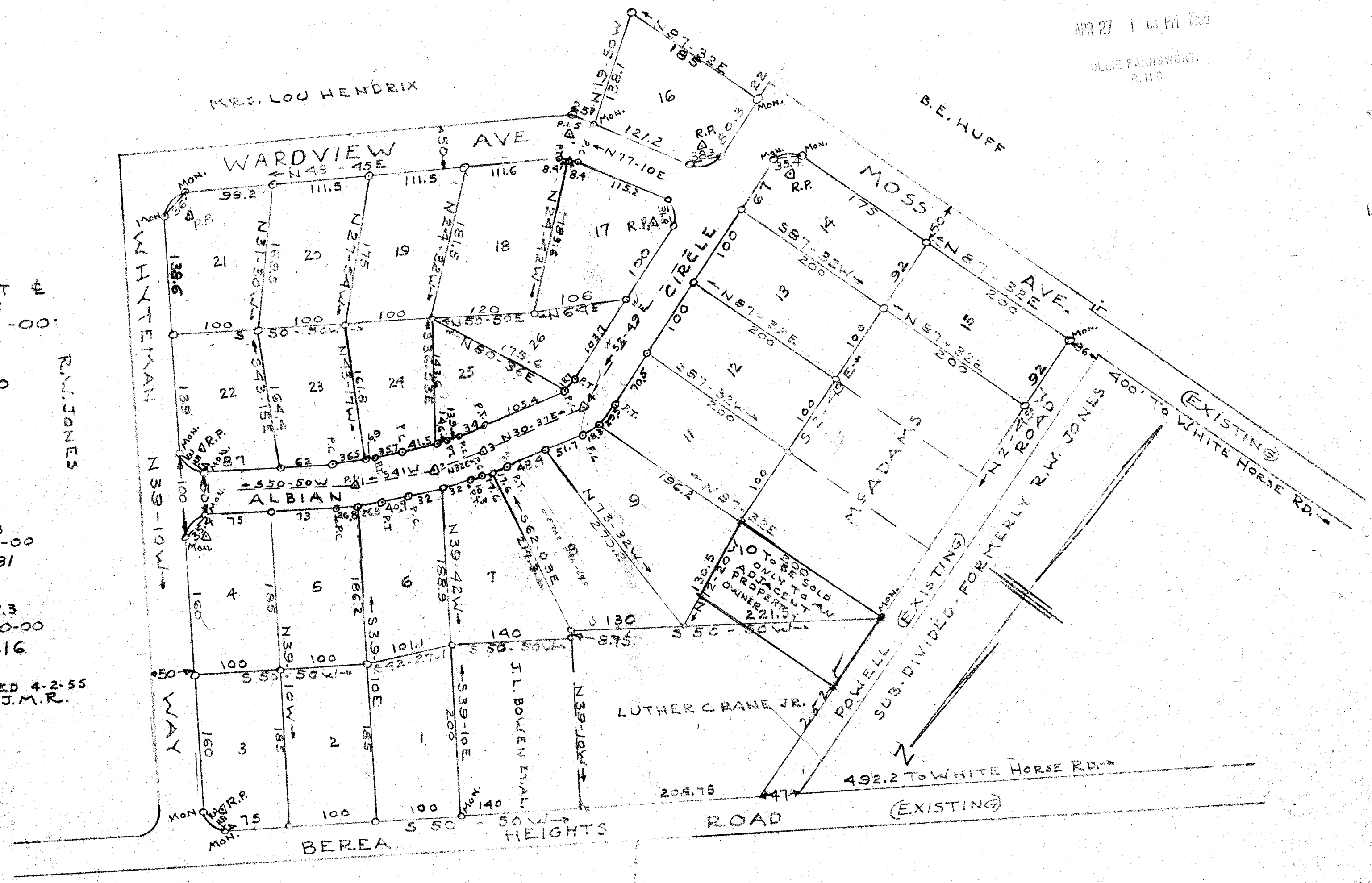

FINAL PLAT
BEREA HEIGHTS ADDITION
PROPERTY OF R.W. JONES
NEAR GREENVILLE, S.C.
GREENVILLE COUNTY
SCALE: 1"=100'
23 JUNE 1954
J. MAC RICHARDSON - R.L.S. #598

I Certify that I surveyed the property shown above and that the lines and markers are as shown.

J. Mac Richardson - R.L.S. #598
 28 June 1954

LOTS 16 THRU 21 REVISED
 AUG. 23, 1954 - J. MAC RICHARDSON
 LOTS 5-6-7-8-9-11-17-18-23-24-25-26
 REVISED APR. 2, 1955 - J. MAC RICHARDSON

NOTE: O MON. INDICATES CONCRETE MONUMENT - IRON PINS AT ALL OTHER CORNERS AND ANGLES
 ALL RADII HAVE 25' TANGENT DISTANCE

FINAL PLAN APPROVED
 GREENVILLE CITY PLANNING & ZONING COMMISSION
 DATE 4-4-55 BY [Signature]
 SECRETARY OF COMMISSION

APR 27 1955

10751

S-102

#10751 filed this 27 day of April 1955
 And Recorded in Vol. 9 Page 102
 Tallie Fainsworth
 Register Measurer Greenville County, S.C.