

GREENVILLE COUNTY, S.C.  
VAL. SEC. II SHEET 16  
PARCELS 7:8: & 9-

PORTION OF EDWARDS PROPERTY TO BE ACQUIRED BY  
GEORGIA INDUSTRIAL REALTY COMPANY = 71.11 ACRES ±

(NEAR PARIS S.C.)  
PORTION OF EDWARDS PROPERTY  
TO BE ACQUIRED BY GEORGIA  
INDUSTRIAL REALTY COMPANY  
SCALE: 1"=200' DECEMBER 29, 1947

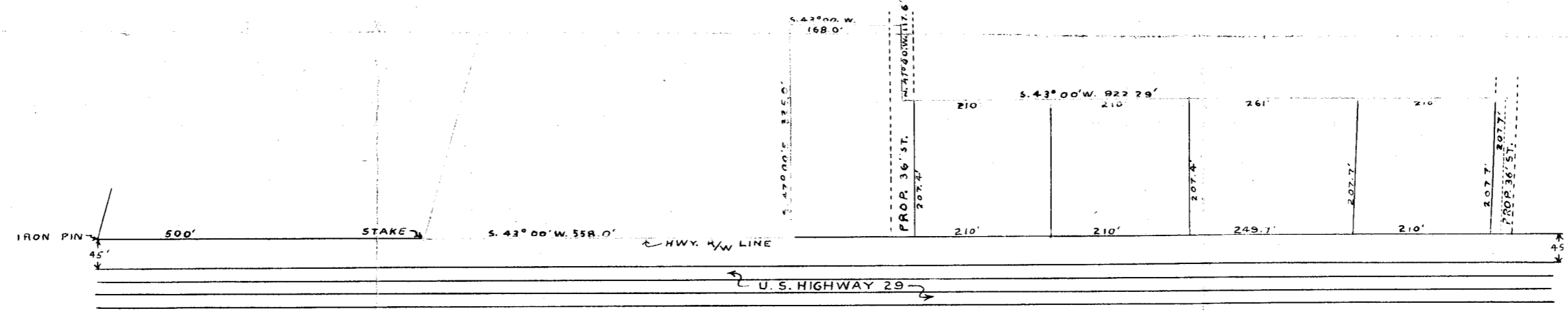

OFFICE OF CHIEF ENGINEER M.W.&S., CHARLOTTE, N.C.

E 1435	SURVEY	G.L.S. J. & T.I.G.
	DRAWN	T.I.G.
	CHECKED	
	R/W REF.	Y11/16 & A98/3
	DWG. REF.	
	NOTE BOOK	1580 & 1582
FILE	M-8661	

2290 Filed This 2 day of Feb 1948  
And Recorded in Vol. 8 Page 41 of  
Ollie Farnsworth  
Register Meane Conveyance Greenville County, S.C.