

Data shown on 8.7 Ac. tract  
 sold from north portion  
 of the 19 Acre tract taken  
 from a deed recorded in  
 Deed Book 295 at Page 6, which  
 was taken from a survey  
 by T. T. Dill, C.E., dated  
 June 24, 1946.

Wilmington, N.C.  
 4/18/47.

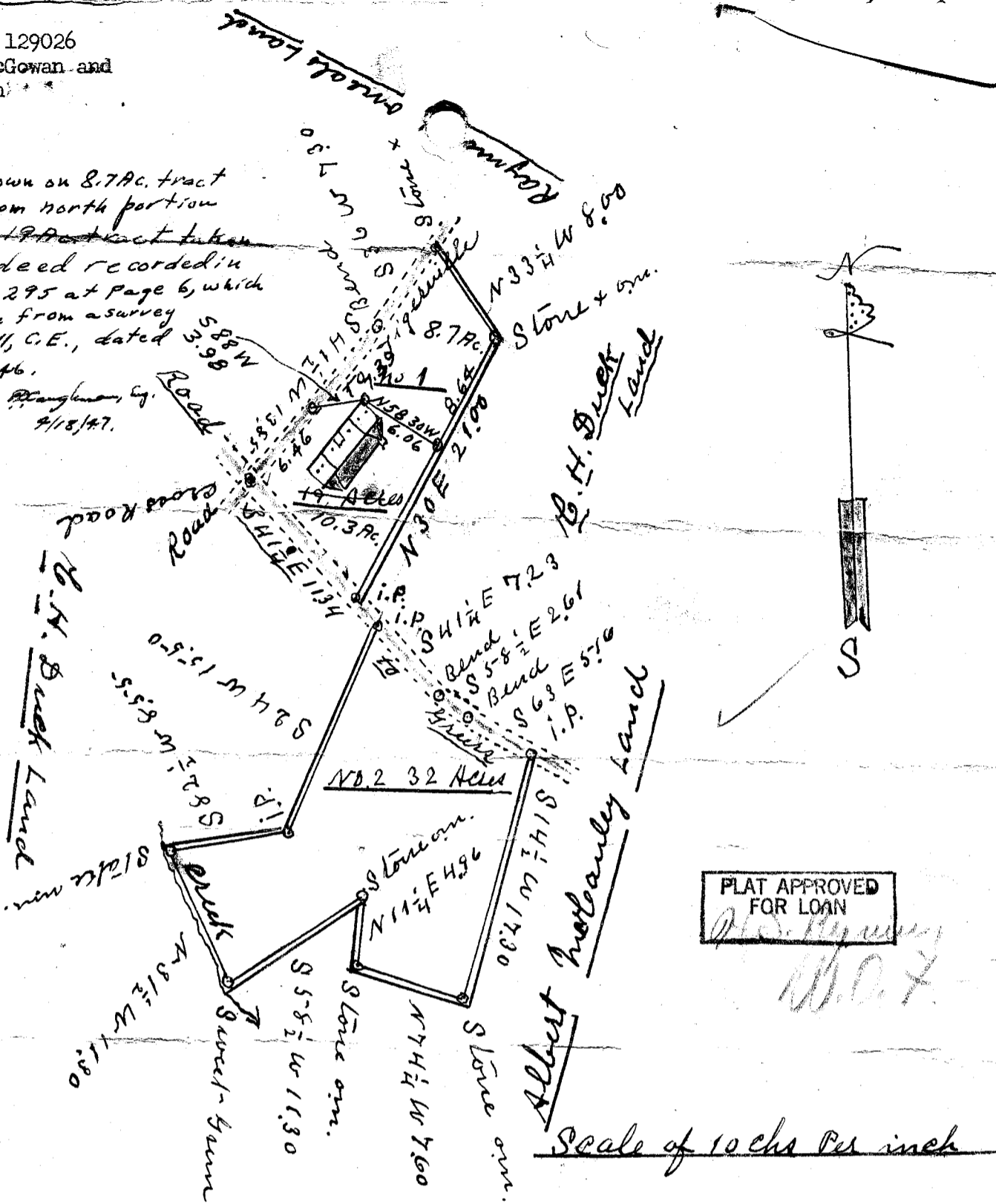

Scale of 10 chs Per inch

South Carolina } By the request of  
 Greenville County } W. H. McGowan I surveyed  
 8983 Filed This 9 day of May 1947 the above tracts of land  
 And Recorded by of Q Dec 1943 at M and the above tract no. 1  
 Ollie Jamsworth contains 19 Acres and no. 2  
 Registrar of Deeds Conveyance Greenville County, S. C. contains 32 " and in the  
 aggregate 51 Acres and  
 according to corners and deed  
 the above Plat is a true  
 representation of said Property  
 Surveyed Mar. 17, 1913  
 W. A. Hester  
 Reg. Surveyor

S-5321

#8983 Filed This 9 day of May 1947  
 And Recorded by of Q Dec 1943 at M  
 Ollie Jamsworth  
 Registrar of Deeds Greenville County, S. C.