

**J. W. FRADY**  
 PROPERTY OF

LOCATED TWO MILES WEST FROM GREER  
 CHICK SPRINGS TOWNSHIP GREENVILLE CO.

SOUTH CAROLINA

SCALE: 1" = 100 FEET MARCH 7 1947

DATA FOR PLAT BELOW WAS TAKEN FROM PLAT OF W. E. DILL ESTATE, AND FROM SURVEY BY ME OF THE P. G. FRADY LOT JULY 2 1946

H. S. BROCKMAN, SURVEYOR,  
 GREER, S. C.

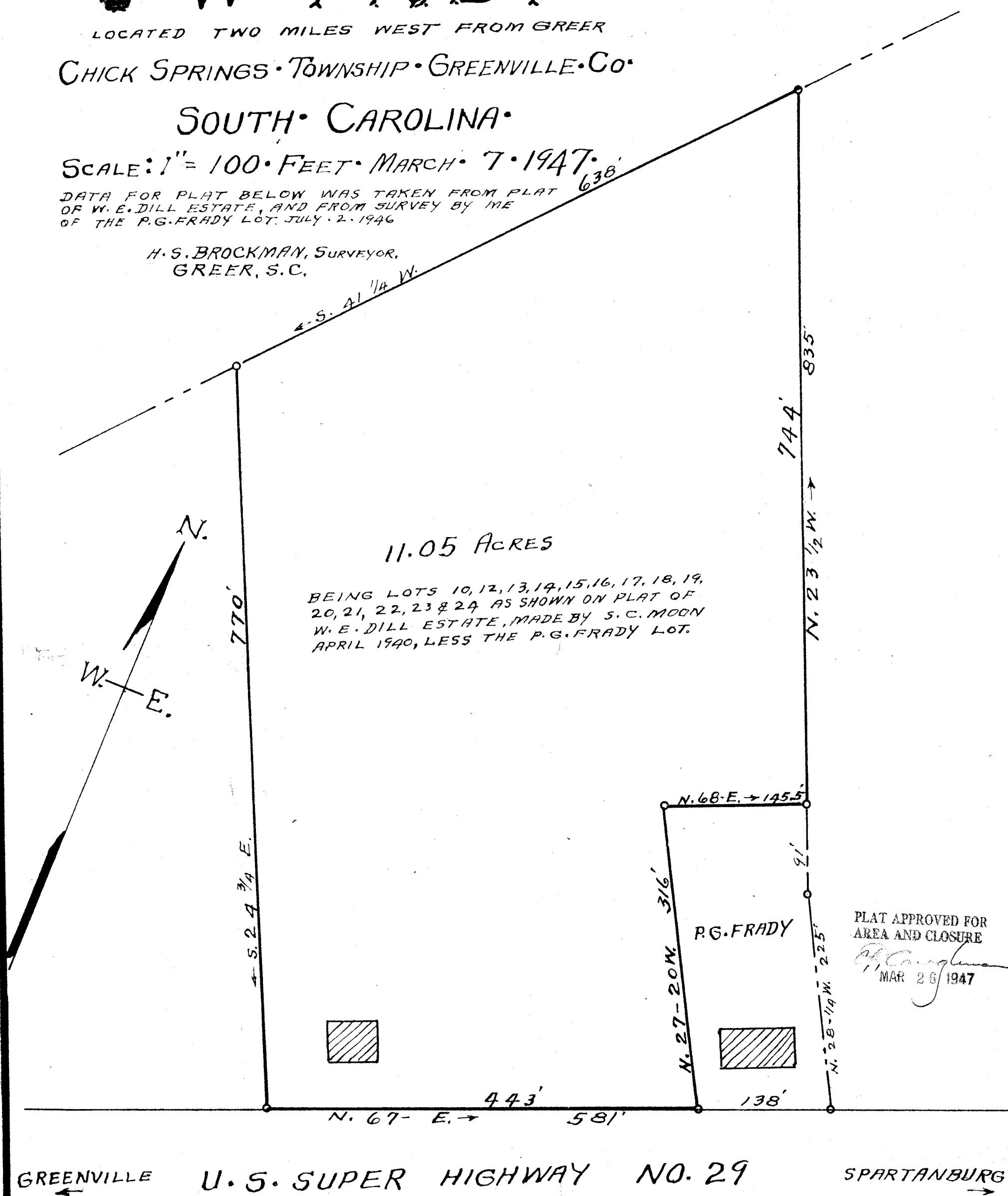

11.05 ACRES

BEING LOTS 10, 12, 13, 14, 15, 16, 17, 18, 19, 20, 21, 22, 23 & 24 AS SHOWN ON PLAT OF W. E. DILL ESTATE, MADE BY S. C. MOON APRIL 1940, LESS THE P. G. FRADY LOT.

PLAT APPROVED FOR AREA AND CLOSURE  
 H. S. Brockman  
 MAR 26 1947

GREENVILLE ← U.S. SUPER HIGHWAY NO. 29 → SPARTANBURG

7851 ... 23 ... April 1947  
 and recorded in Vol. R ... 183 ...  
 Ollie Samsworth  
 Register Home Correspondence Greenville County, S.C.