

ALICE V. HENSON
TO
MYRTLE FARMER

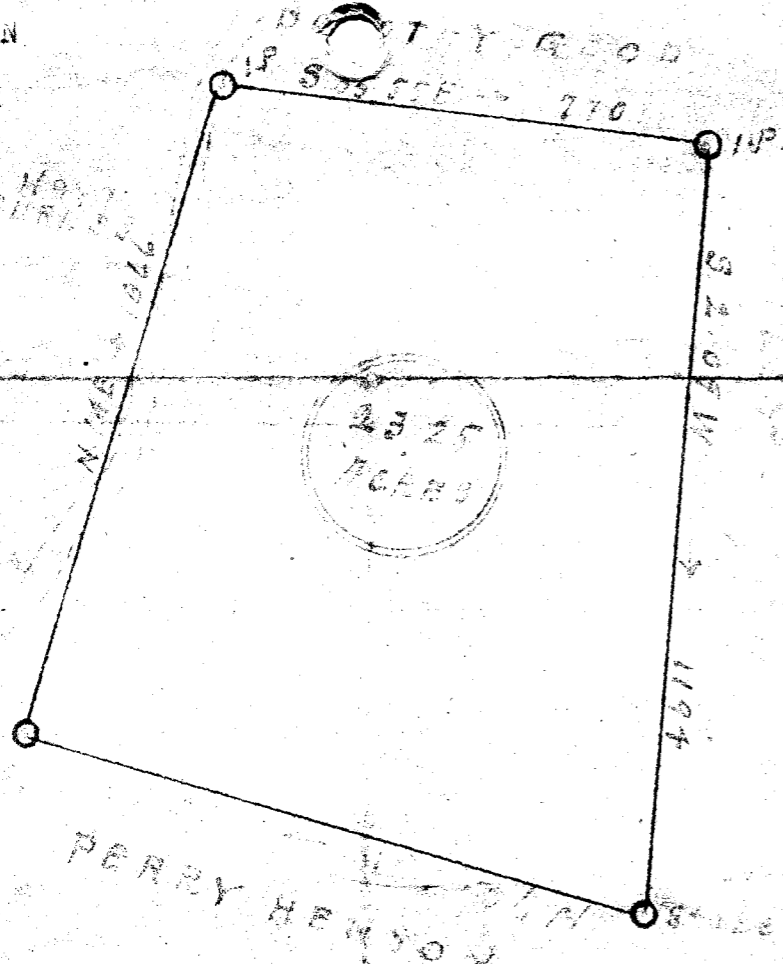

PLAT

MRS. MYRTLE FARMER
TO
ALICE V. HENSON

STATE OF SOUTH CAROLINA
COUNTY OF GREENVILLE.

THIS PLAT REPRESENTS LOT NO. 4 OF THE ALICE HENSON SUB DIVISION
LOCATED ABOUT SIX MILES NORTH OF GREER, S.C. NEAR THE JORDAN ROAD.
SURVEYED MARCH 12, 1947. J.H. Atkins, surveyor.
THIS LOT HAS BEEN ASSIGNED TO MRS. MYRTLE FARMER.

APR 4 10 58 AM 1947
GREENVILLE CO. S.C.
OLLIE FARMER NORTH
R.M.C.

6529

SCALE: - 1-INCH, EQUALS 300, FEET.

2-163

Rec
Henson

6529 Filed This 4 day of April 19 47
And Recorded in Vol. 2 Page 163 at M.
Ollie Farnsworth
Register Mesne Conveyance Greenville County, S.C.

163

And Recorded Vol. _____ Page _____ at _____ M.
Register Mesne Conveyance Greenville County, S.C.