

PROPERTY OF
E. E. HAMMETT ESTATE

LOCATED FOUR MILES WEST FROM GREER

CHICK SPRINGS TOWNSHIP GREENVILLE COUNTY

SOUTH CAROLINA

SCALE: 1" = 200 FEET JANUARY 16 1947

SURVEYED JANUARY 10 1947

H. S. BROCKMAN, SURVEYOR
 GREER, S. C.

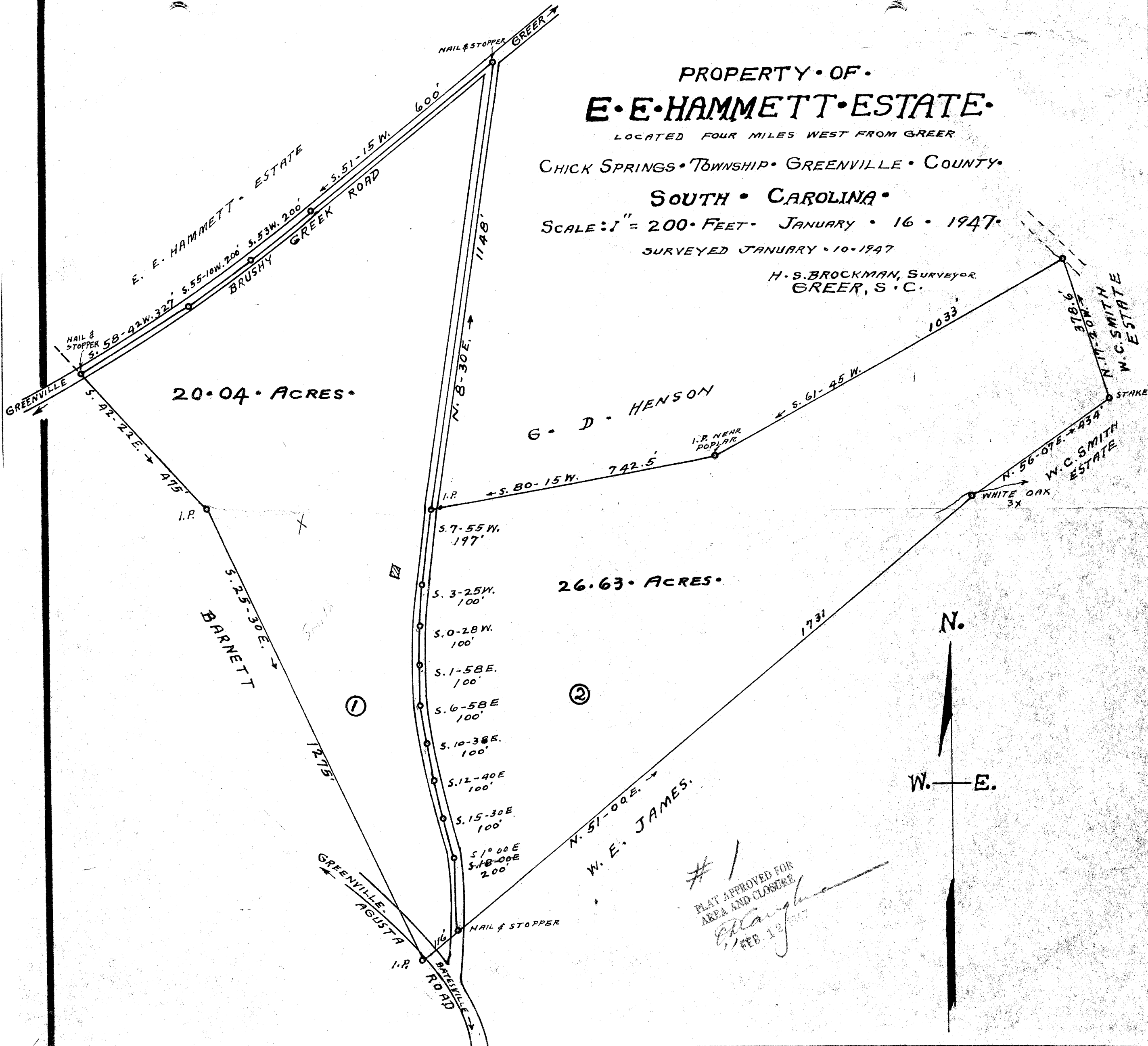

45713
 and recorded in Map 24
 141
 Ollie Stenwick
 Register Meigs Company Greenville County S.C.

#1
 PLAT APPROVED FOR
 AREA AND CLOSURE
 [Signature]
 FEB 12 1947

