

Aug. Huff Estate

DEC 24 1946

Road to McPherson Colonial Home

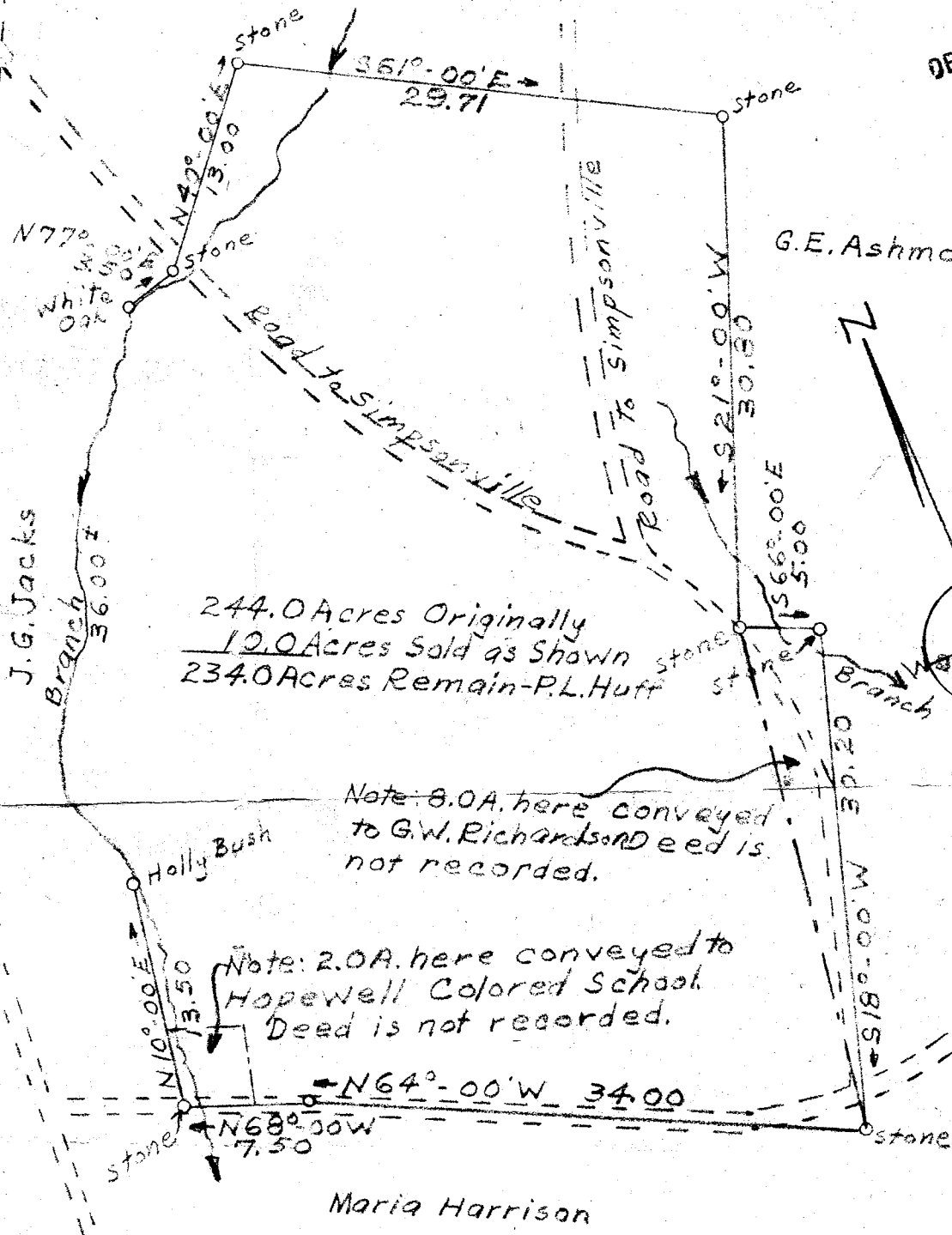

244.0 Acres Originally  
12.0 Acres Sold as Shown  
234.0 Acres Remain - P.L. Huff

Note: 8.0A. here conveyed to G.W. Richardson Deed is not recorded.

Note: 2.0A. here conveyed to Hopewell Colored School. Deed is not recorded.

P.L. HUFF ESTATE  
GREENVILLE COUNTY

Scale: 1" = 10 Ch.

J. Mac Richardson - Reg. L.S.

D-77

S.C.

Dec. 1946

Note: Plat made from deed (Huff to Huff) recorded in the R.M.C. office of Greenville County, Deed Book KK at Page 586. Ten acres deducted from deed acreage as shown above.

# 738 Filed This 10 day of Jan 19 47  
And Recorded in Vol. D Page 77 st. M.

Ollie Jarnsworth  
Register Mesne Conveyance Greenville County, S.C.