

Property of Ethel M. Bruckillon
as recorded in Book 296 of Deed, Page 239, Greenville, S.C.

Halton Road

Congaree Road (Lined)

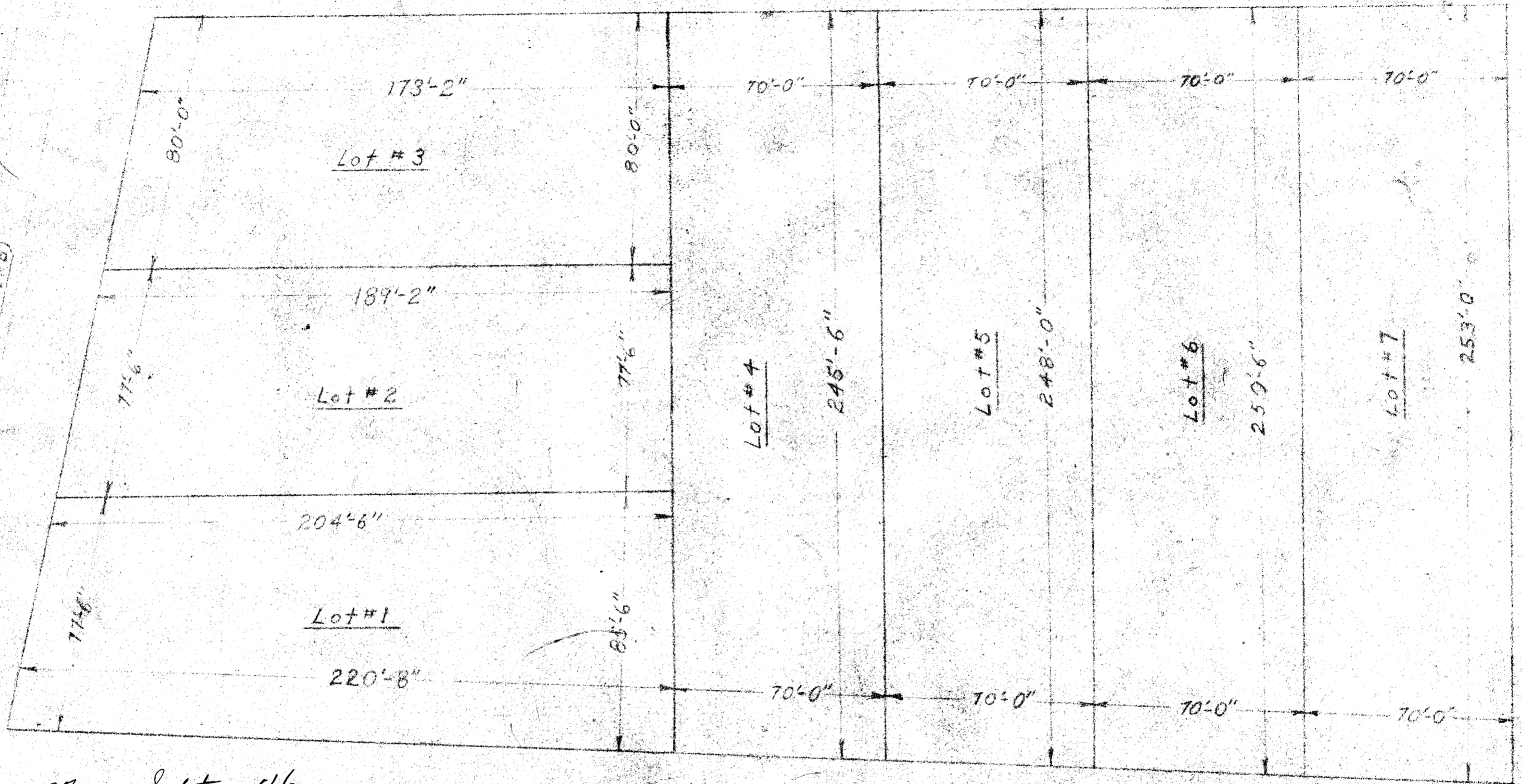

#16391 Filed This 27 day of Sept 19 46
And Recorded in Vol. 6 Page 23 st. H.
Ollie Farnsworth, Q - 21
Register Mesne Conveyances Greenville County, S.C.

Scale - 3 Inches = 100 Feet
All Dimensions Approx.

See pages
24 + 26 for
Ethel M. Bruckillon
Estate.