

Q-19

124.4
60
51
235.0

Q-19

19

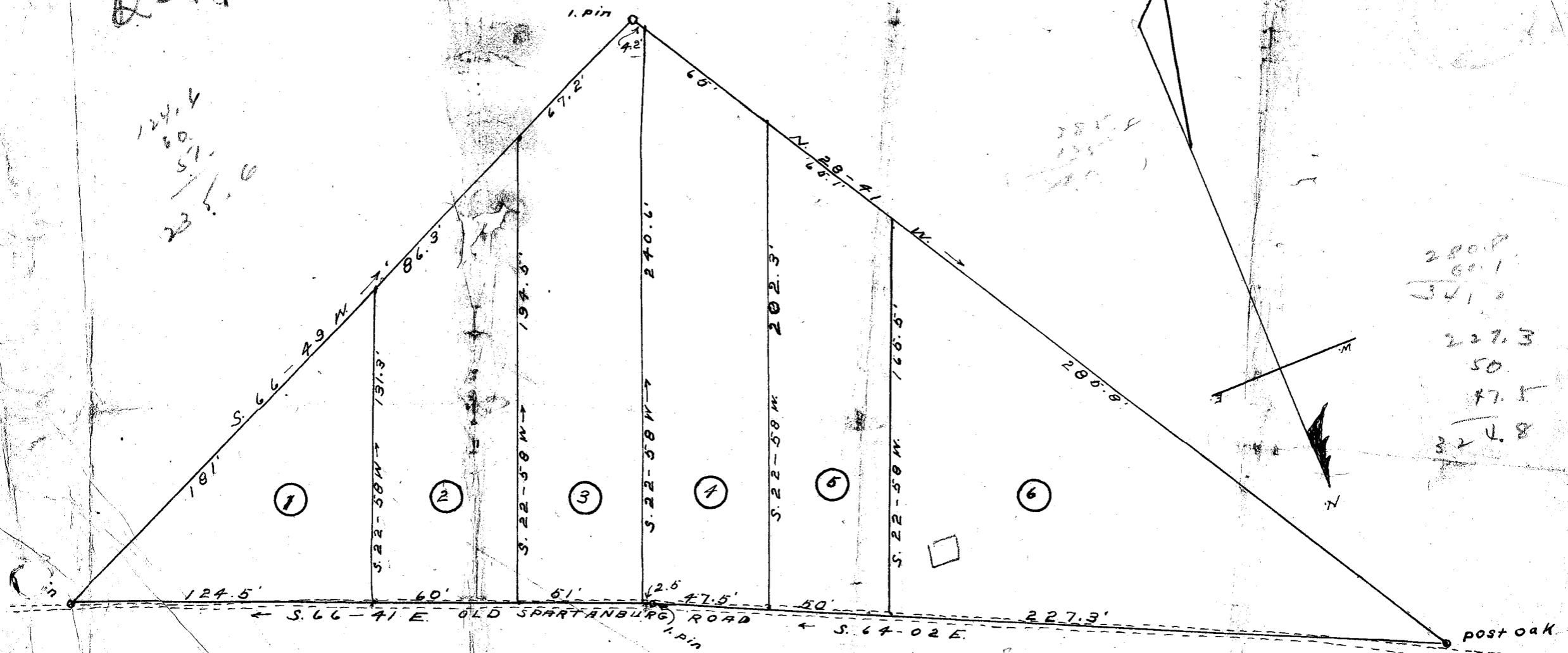

PROPERTY OF
J.M. WOODS

LOCATED NEAR GREENVILLE S.C.

SCALE 1" = 50'

OCT 2 1946
16615

16615 Filed This 2 day of Oct 19 46
And Recorded in Vol. Q Page 19 at M.

Allie Farnsworth
Register Mesne Conveyance Greenville County, S.C.

Surveyed and plotted by W.J. Riddle May 1927