

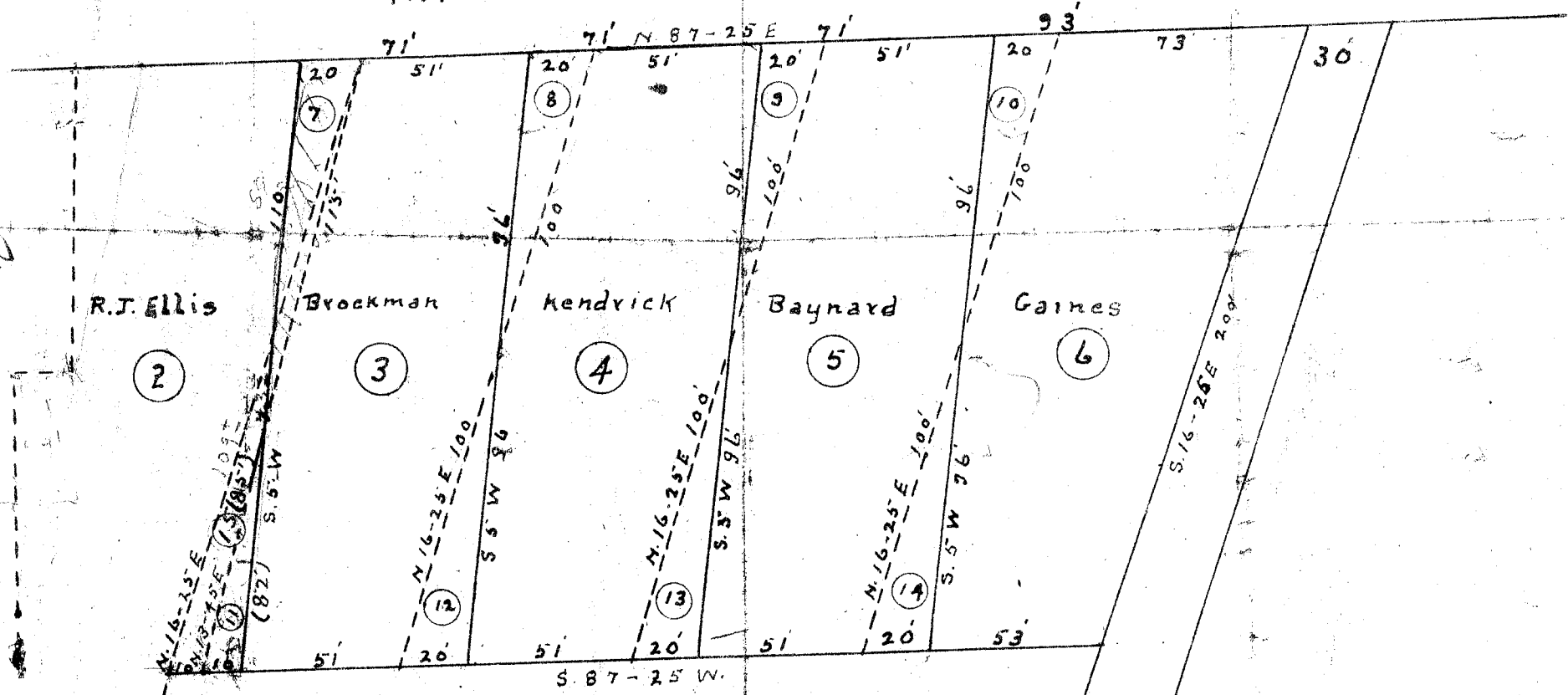

NATIONAL HIGHWAY

SHAWKLIN



PLAT
OF
R. J. ELLIS, W. T. BROCKMAN, C. T. KENDRICK, ETC. LOTS
GREER, Greenville County South Carolina

W. A. Christopher, Surr. May, 10-23.

Scale 1" = 50'

SEP 17 1946

50 E

#15732 Filed 17 day of Sept 1946

And Recorded in Vol. 2 Page 7 at

Ollie Farnsworth

Register Mesite Conveyance Greenville County, S. C.