

Plat Book I, Page 139A

FILED THIS 29 DAY OF MARCH 1937

AND RECORDED IN VOL. 139

Cliff Farnsworth

at 10:40 A.M.

H 3950

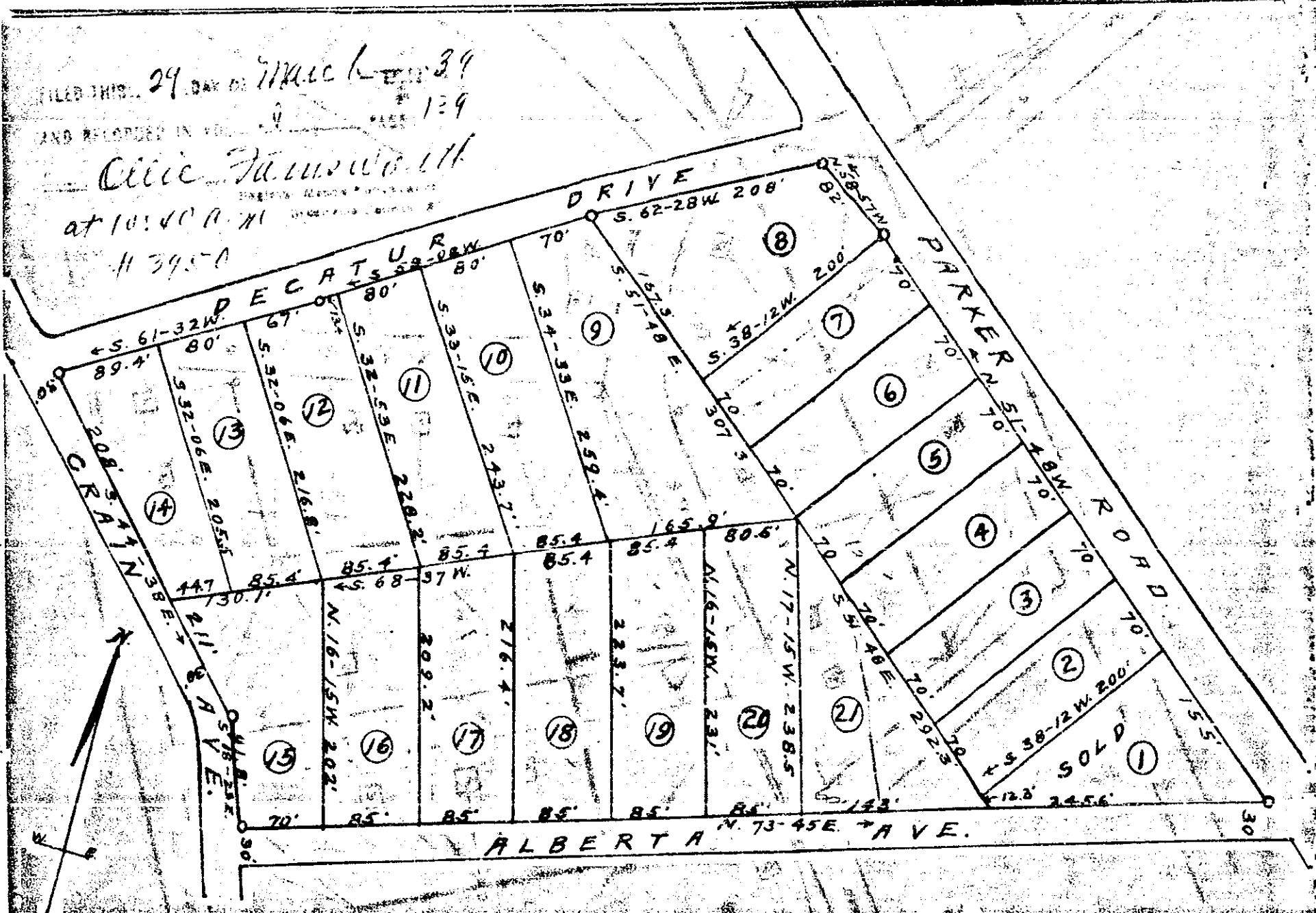

Note iron pipes at all corners.

PROPERTY OF
D. L. BRAMLETT
LOCATED NEAR GREENVILLE S.C.

Scale 1" = 100' - March-17 1937

W. J. Riddie - Surveyor.