

FILED THIS 10 DAY OF March 1938  
 AND RECORDED IN VOL. 1 PAGE 94 & 95  
 W. F. Reynolds  
 Register Meane Conveyance  
 Greenville County, S. C.  
 # 5166

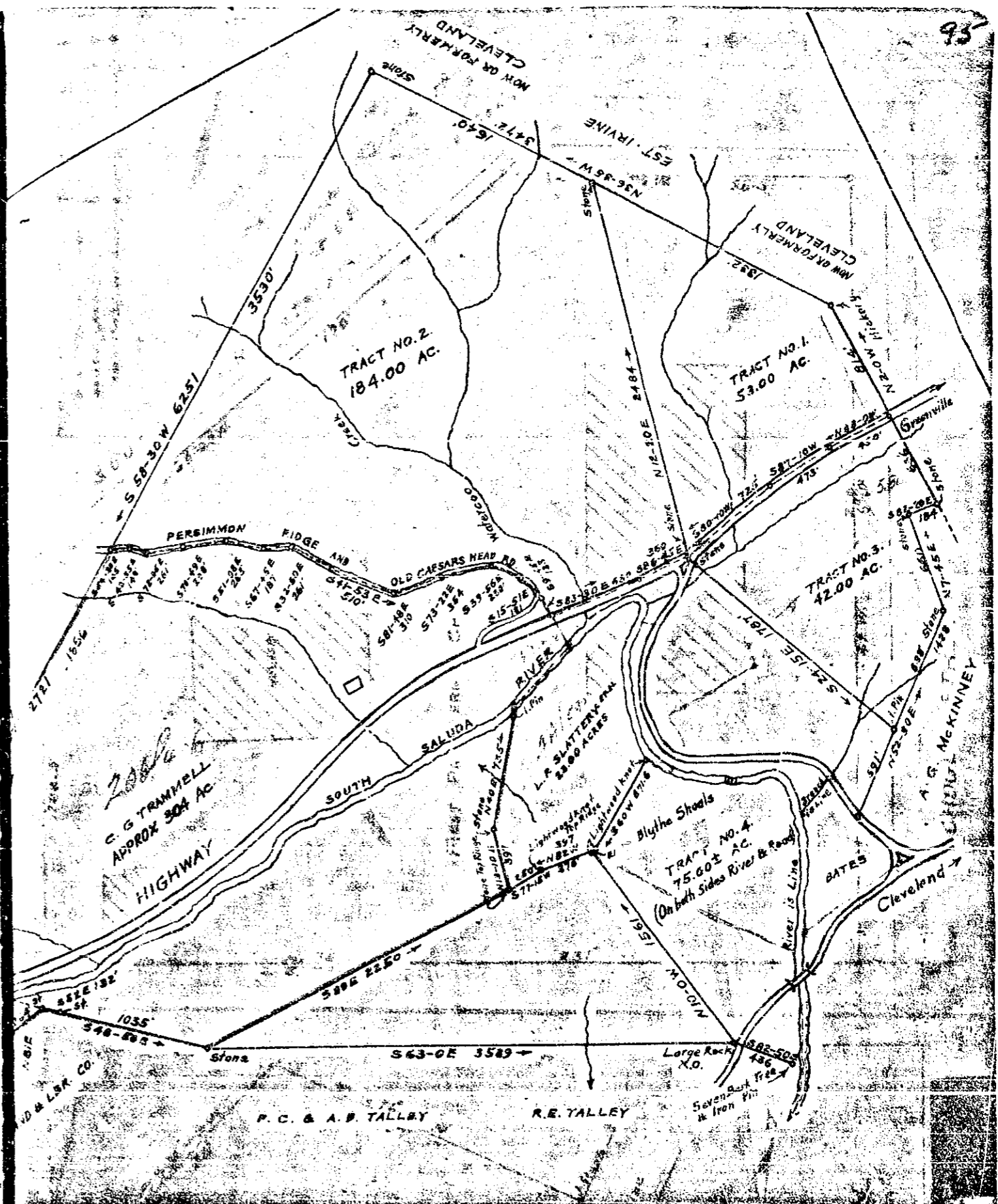
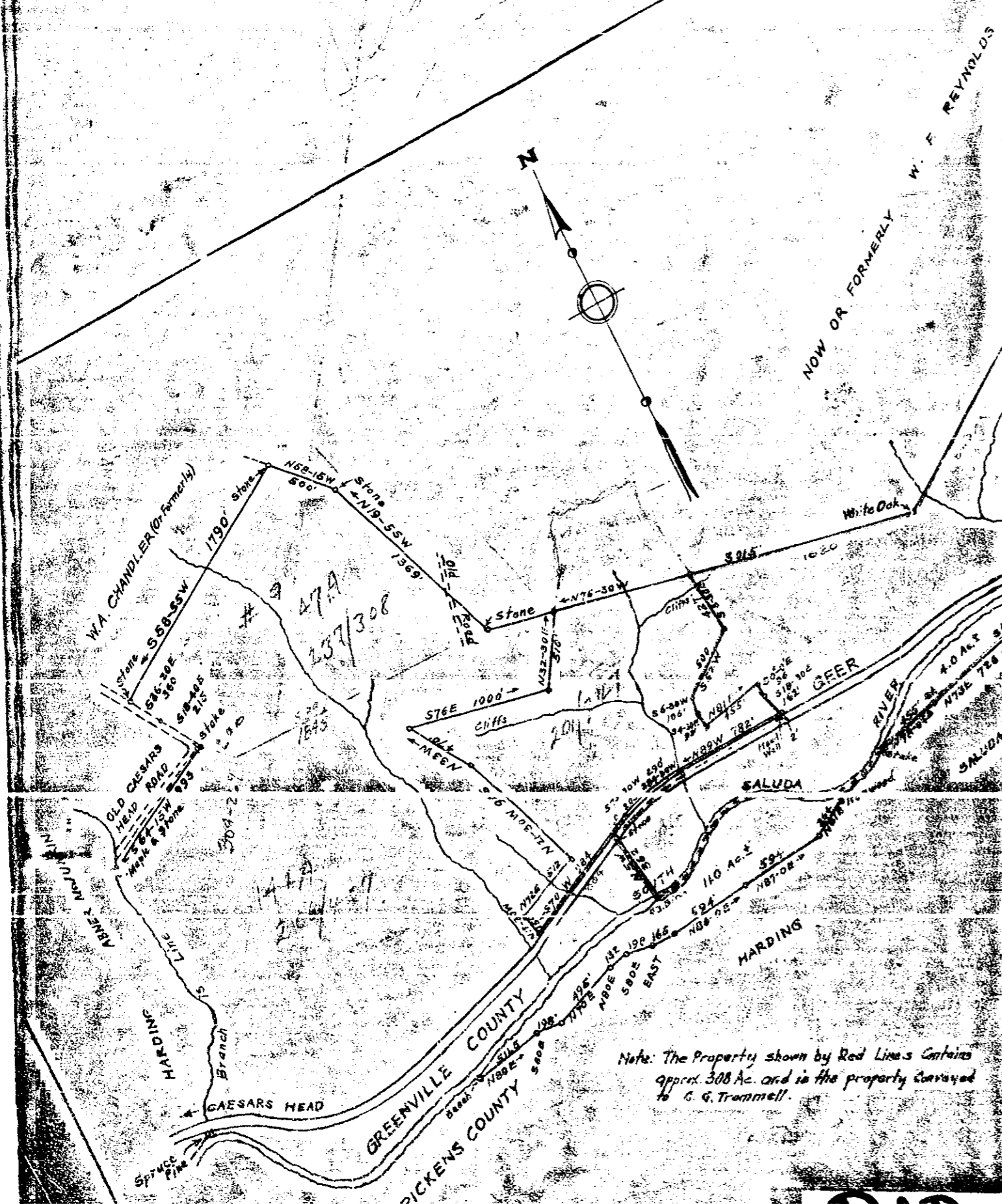

PROPERTY OF  
**B. E. GEER**  
 SOUTH SALUDA RIVER-BLYTHE SHOALS TRACT  
 GREENVILLE & PICKENS COS. S. C.  
 Scale # 600'      December 1937  
 GREENVILLE COUNTY  
 Compiled by Dalton & Naves from Surveys by R. E. Dalton,  
 C. H. Millard, Deed Notes and Map of Howard Wiswall.  
 FB. 162  
 TOTAL AREA 918 ACRES ±

**BAD COPY**