

Plat Book I, Page 80

see H/73

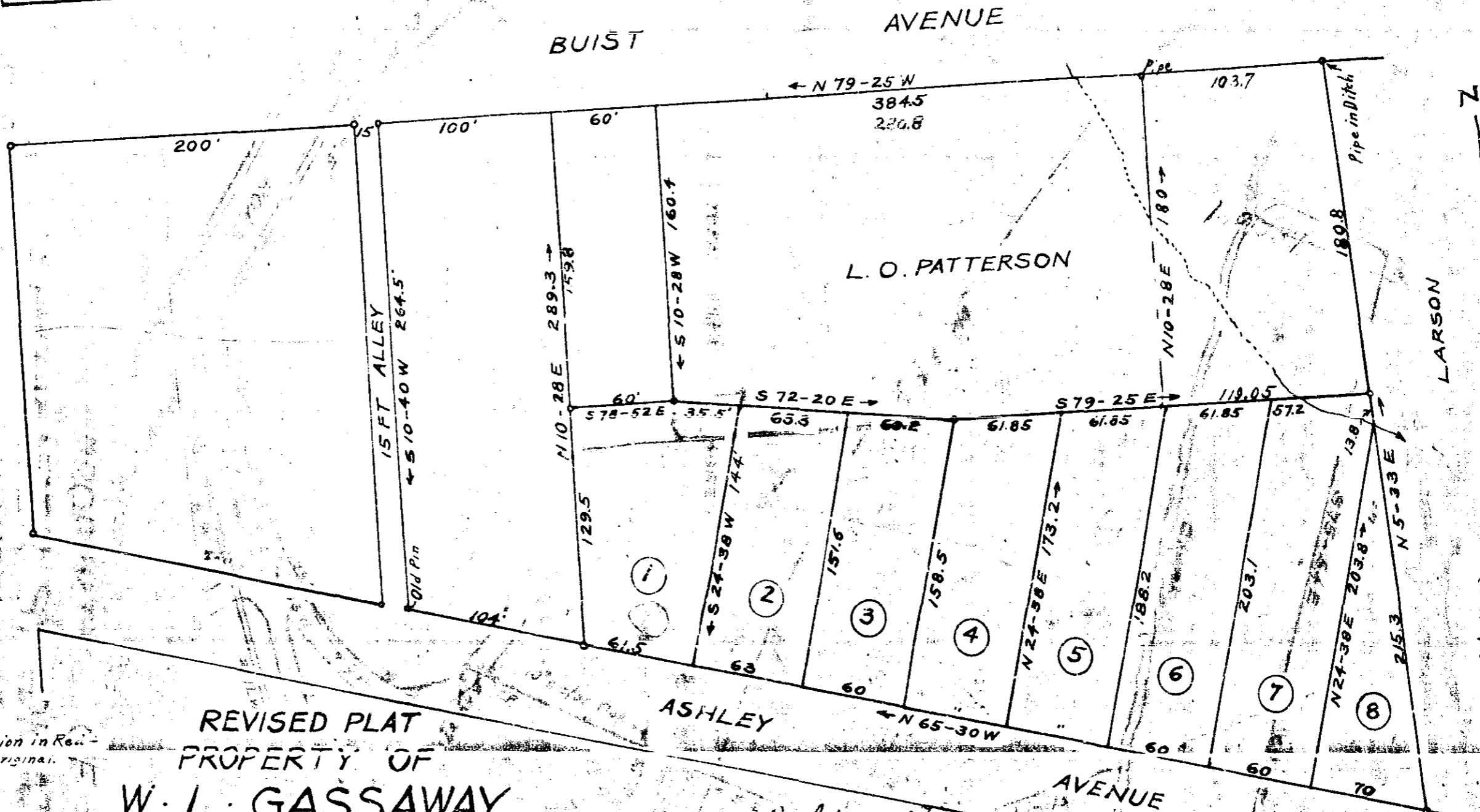
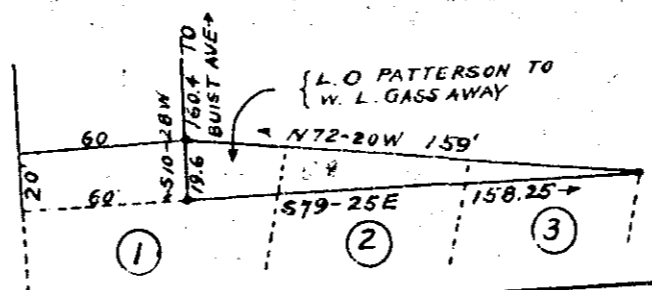

(Note: Revision in Red from original.)

REVISED PLAT
 PROPERTY OF
W. L. GASSAWAY
 ASHLEY AVENUE
 NEAR GREENVILLE, S.C.
 Scale 1"=60' June 1928

FILED THIS 21 DAY OF July 1928
 AND RECORDED IN VOL. 4 PAGE 80
 Ollie Larnow
 Register Mesg's Conveyance
 Greenville County S.C.
 # 9341

Surv'd by R.E.D.
 F. Books 83 & 118
 JOB NO. 1123-2

DALTON & NEVES

Iron Pipe at all Corners.

6-10

98