

RECORDED IN BOOK OF Plat PAGE 12
J. A. Gresham
Register Meane Conveyance
Greenville County, S. C.

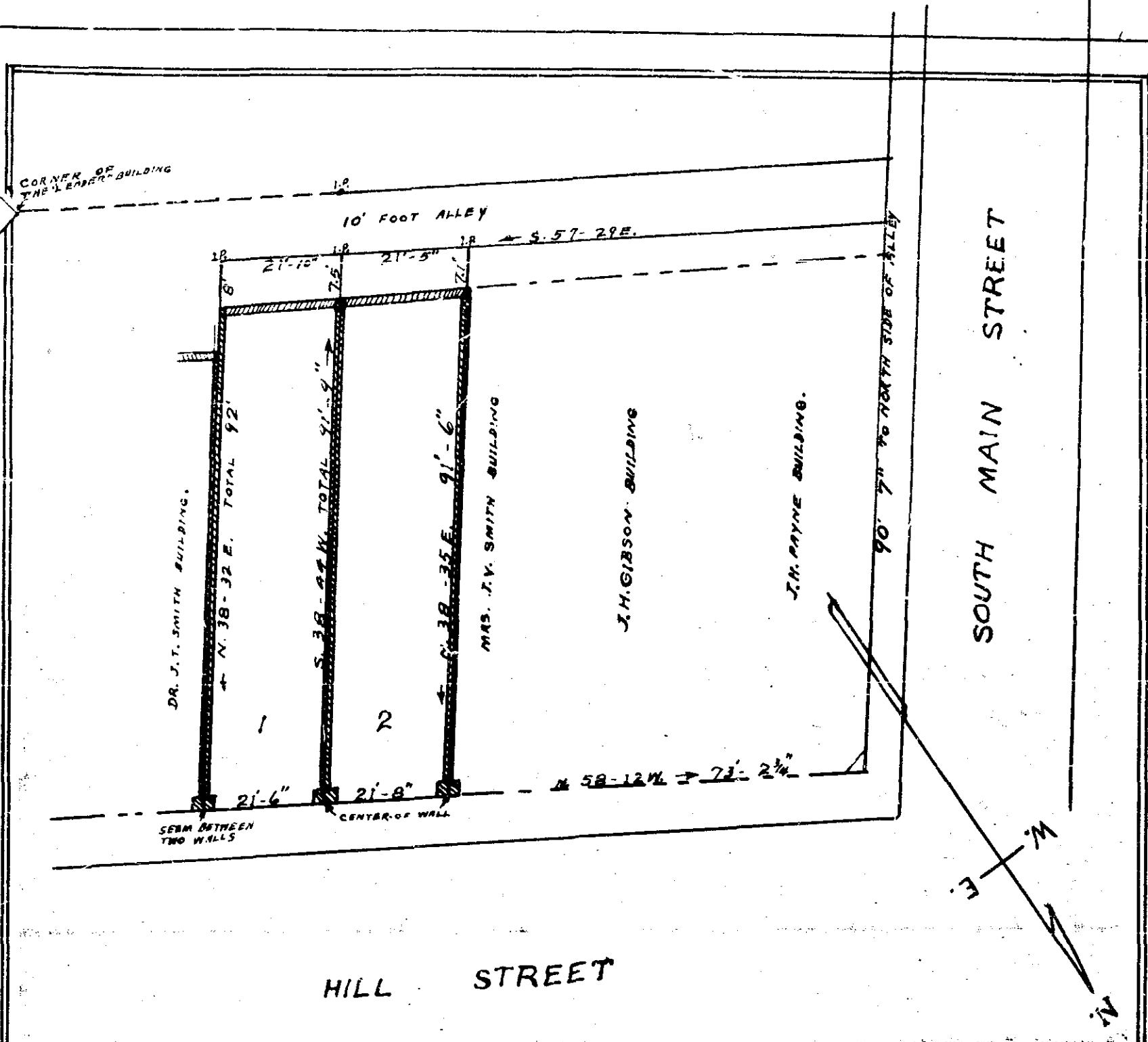

PROPERTY OF
PLANTERS SAVINGS BANK
GREER S.C.

FORMERLY, MRS. L. E. GREENE PROPERTY.
SCALE: 1" = 20 FEET. AUGUST 27, 1935
SURVEYED AUGUST 26, 1935

H. S. BROCKMAN, SURVEYOR
GREER, S.C.