

SPARTANBURG COUNTY

ENOREE RIVER

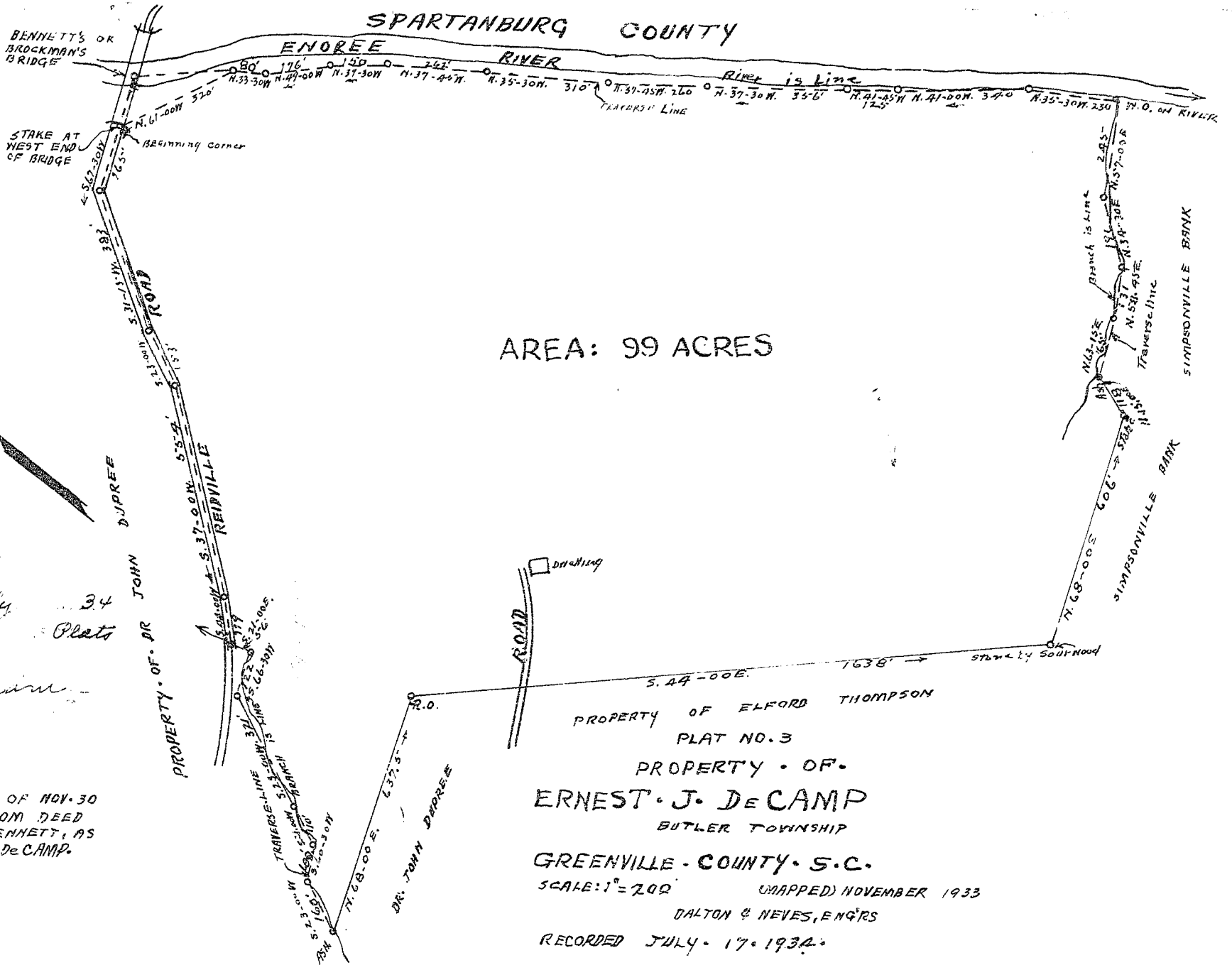

AREA: 99 ACRES

PROPERTY OF ELFORD THOMPSON
 PLAT NO. 3
 PROPERTY OF
ERNEST J. DE CAMP
 BUTLER TOWNSHIP

GREENVILLE COUNTY S.C.
 SCALE: 1" = 200'
 (MAPPED) NOVEMBER 1933
 DALTON & NEVES, ENGRS
 RECORDED JULY 17, 1934

FIELD THIS 20 July 34
 AND RECORDED 24 Plats
 CASE 245
 Ira H. Gresham

PLOTTED FROM SURVEY NOTES OF NOV. 30 1933, UN. D. NEVES, ENGR AND FROM DEED NOTES IN DEED OF T. M. BENNETT, AS EXECUTOR ETC., TO E. J. DE CAMP.

BAD COPY

245