

Copied from plat by C. V. Pyle - 5/9/34.

State of South Carolina
County of Greenville

I hereby certify that this plat is a true and accurate representation of a tract of land belonging to the estate of Dennis M. Lockhart, Deceased, located in County and State aforesaid on Ballews Mill Creek in Glassy Mt. Township - Surveyed and subdivided for the heirs of said estate in March, 1934.

J. H. Atkins
surveyor.

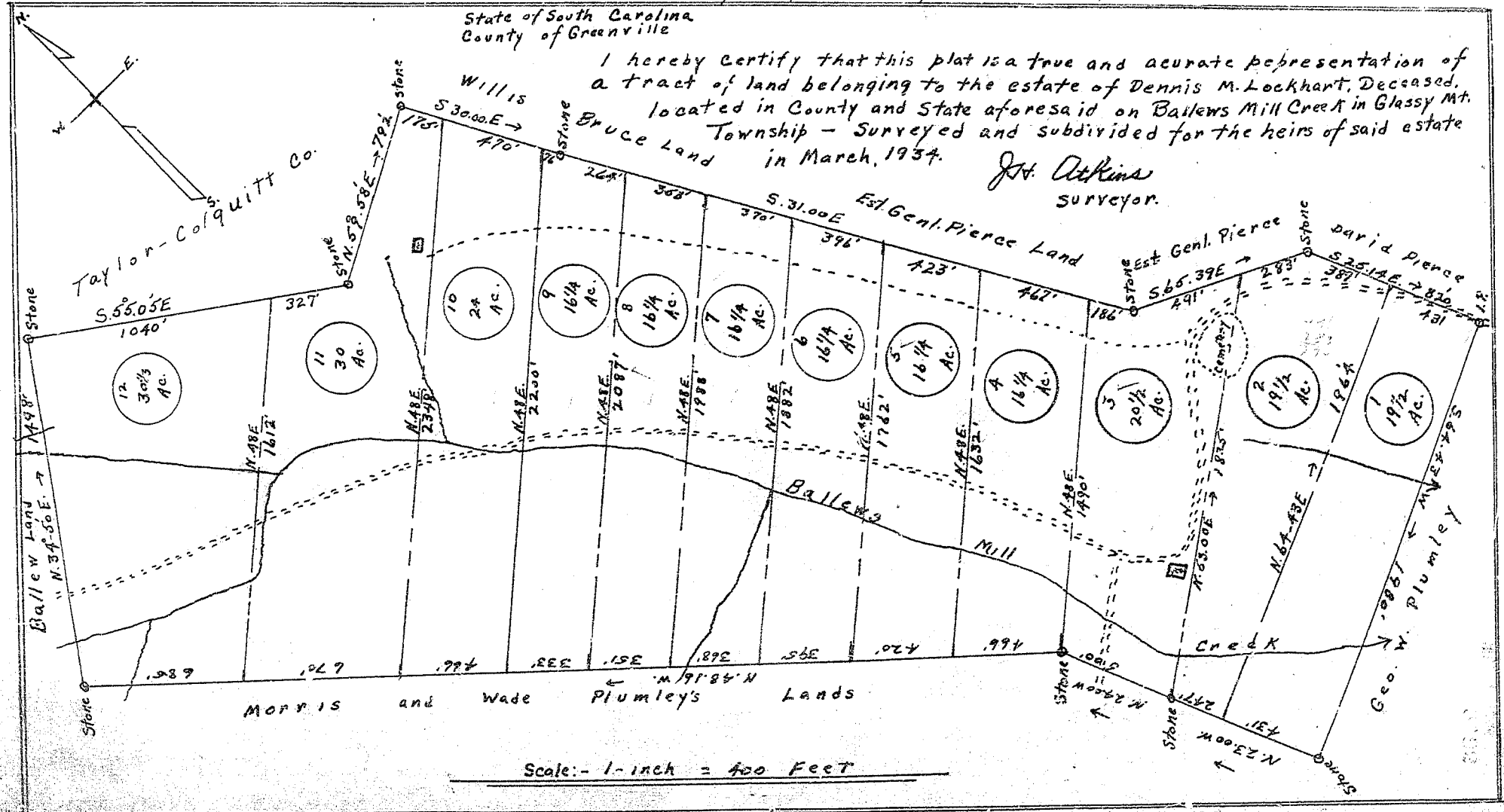

BAD COPY

