

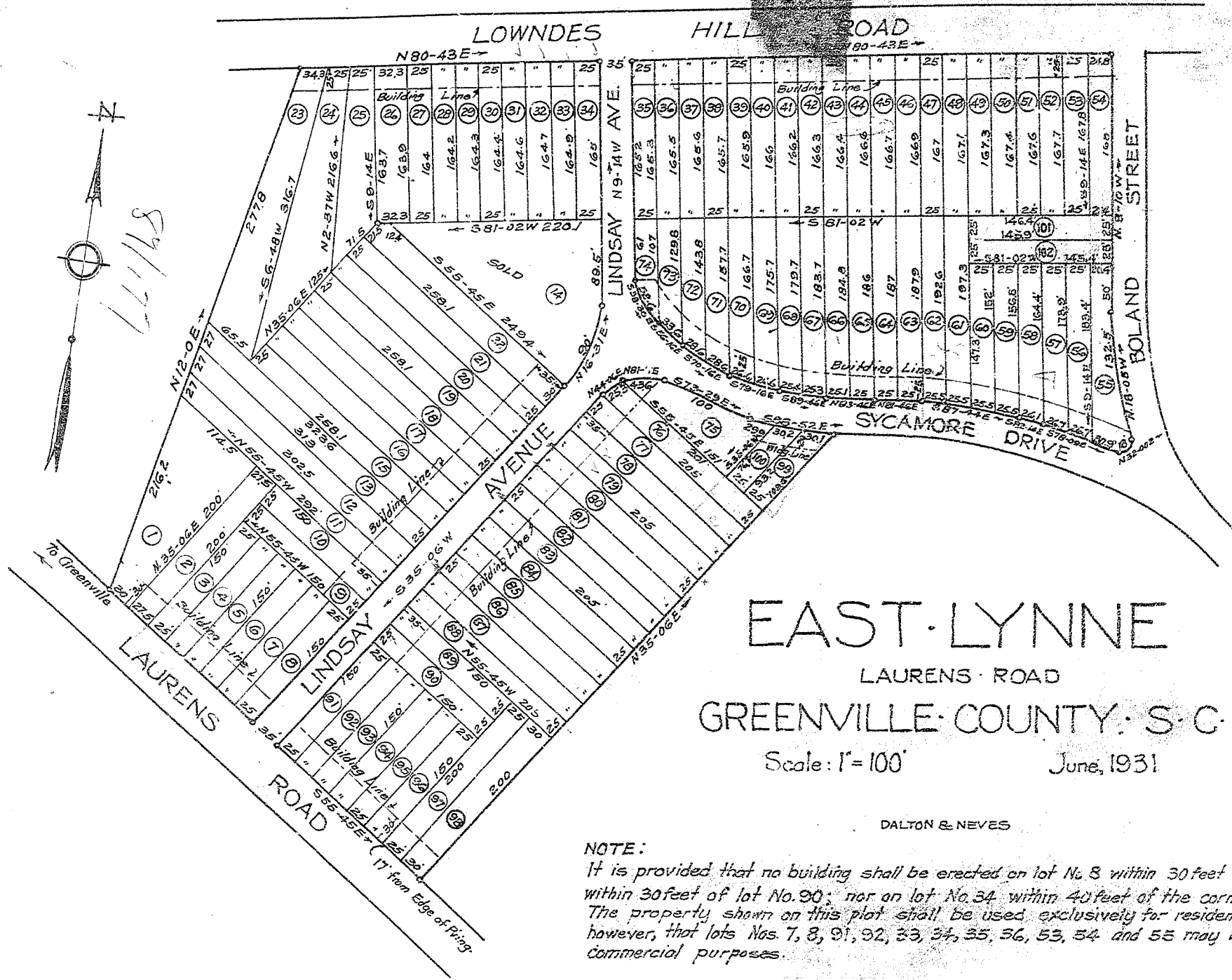

6/11/33



EAST-LYNNNE

LAURENS ROAD
GREENVILLE COUNTY, S. C.

Scale: 1" = 100' June, 1931

DALTON & NEVES

NOTE:
It is provided that no building shall be erected on lot No. 8 within 30 feet of lot No. 9; nor on lot 9 within 30 feet of lot No. 30; nor on lot No. 34 within 40 feet of the corner of lot No. 14. The property shown on this plat shall be used exclusively for residential purposes, except, however, that lots Nos 7, 8, 91, 92, 33, 34, 35, 36, 53, 54 and 55 may be used for commercial purposes.

Plat Revised (Lots 101 and 102 added) February 1, 1933.

Recorded Sept. 4, 1931.