

PROPERTY
OF
ARTHUR J. & W. LINDSAY SMITH

Surveyed by C. M. F. Jr. Draw by C. M. F. Jr. Scale 1" = 30'
Date Sep. 1925

RANDAL ST.

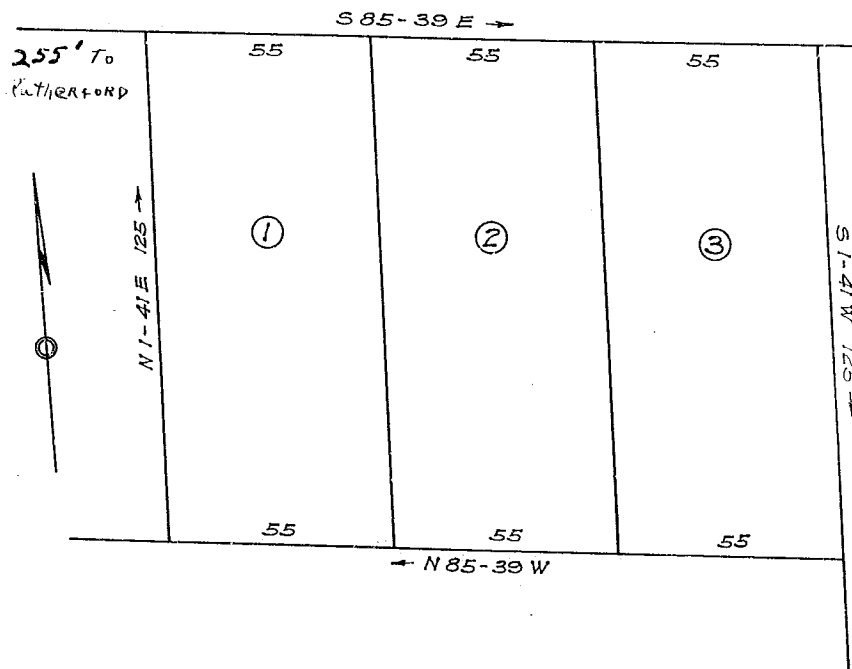

I hereby certify that this is a true and accurate survey of the above described property.

Recorded Feb. 15, 1929, at 9:40 a.m. by Kay Bee