

Plat of lands  
 belonging to T. D. Bennett  
 situated in Grove township,  
 Greenville County,  
 South Carolina.  
 Oct. 6th A.D. 1932

B. F. Wigginton  
 Surveyor

Recorded October 6th 1932 at 11:00 A.M. # 8265

160

North

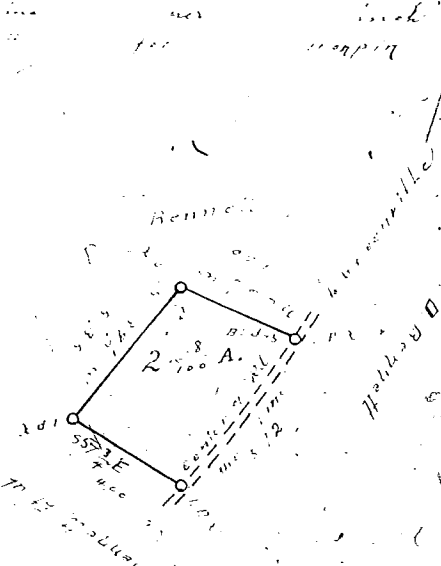

State of South Carolina  
 County of Greenville  
 Grove

Plat of two acre portion of land which was conveyed by T. D. Bennett to Walter B. Bennett, and being a part of the lands conveyed by C. H. Bennett, et al to the said T. D. Bennett, also being a part of the lands of the estate of the late T. B. Bennett

May 17 A.D. 1932

B. F. Wigginton  
 Surveyor

Recorded October 6th 1932 at 11:00 A.M. # 8264

