

NOTE:

THIS IS A RESUBDIVISION OF LOTS
NO 26 THRU 46 OF THE SUBDIVISION
FOR MRS. B.E. BURNS BY DALTON
& NEVES, ENGRS., 1925.

PROPERTY RESUBDIVIDED FROM PLAT AND NOT
ACTUAL FIELD SURVEY.

NOTE:

THE 10' STRIP ON EAST SIDE LOTS
10, 19, 20 & 21 IS RESERVED TO BE USED FOR
STREET PURPOSES WHEN PROPERTY OWNERS
ON EAST SIDE OF SAID LOTS CONTRIBUTE A
SIMILAR STRIP TO MAKE A 20' STREET.

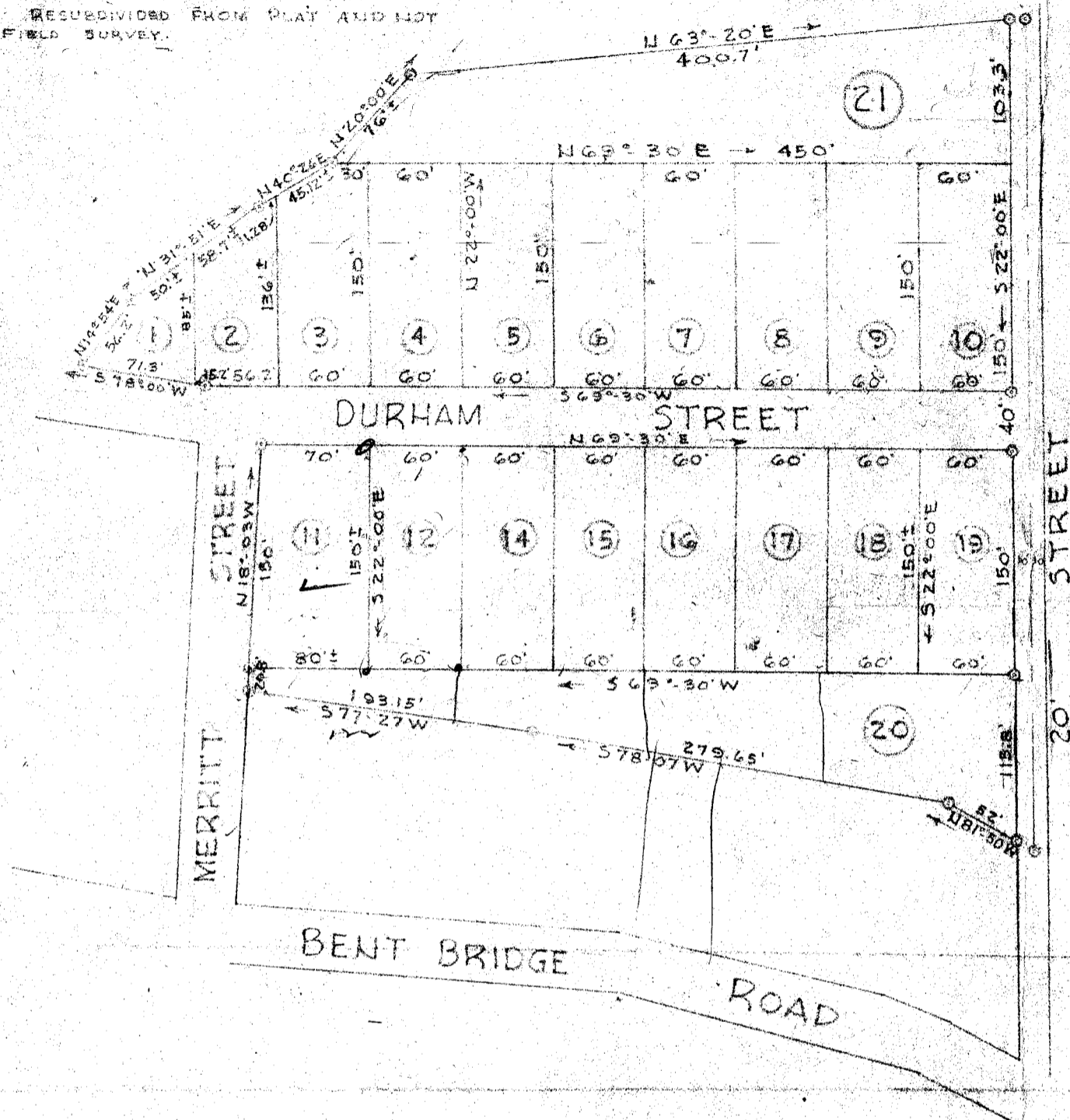

DEC 10 1948

20783

B-199

RESUBDIVISION
FOR
CENTRAL REALTY CORP.
GREENVILLE, S.C.

PICKELL & PICKELL ENGRS.
GREENVILLE, S.C.

SCALE: 1"=100'

DATED: JUNE 20, 1946

20783 Filed This 10 day of Dec 46
And Recorded in Vol. B Page 199 of

Ollie Jansworth
Register-Recorder, Greenville County, S.C.