

NOTE:

THIS IS A RESUBDIVISION OF LOTS 26 THRU 46 OF THE SUBDIVISION FOR MRS. B.E. BURNS BY DALTON & NEVES, ENGRS, 1925. G-30. PROPERTY RESUBDIVIDED FROM PLAT AND NOT ACTUAL FIELD SURVEY.

NOTE:

THE 10' STRIP ON EAST SIDE LOTS 10, 19 & 20 IS RESERVED TO BE USED FOR STREET PURPOSES WHEN PROPERTY OWNERS ON EAST SIDE OF SAID LOTS CONTRIBUTE A SIMILAR STRIP TO MAKE A 20' STREET.

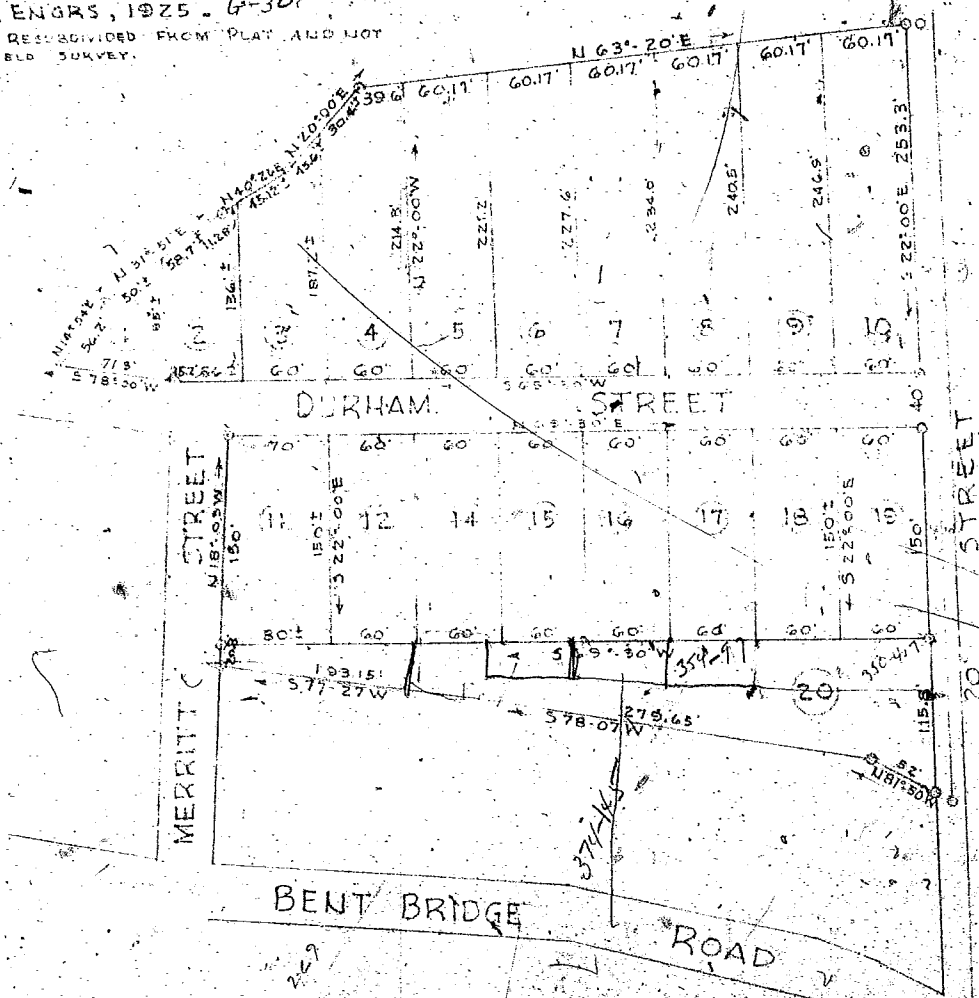

RESUBDIVISION FOR CENTRAL REALTY CORP. GREENVILLE, S.C.

PICKELL & PICKELL ENGRS. GREENVILLE, S.C.

SCALE: 1"=100' DATED: JUNE 20, 1946

Same plat B/199
 JUN 28 1946
 11012



11012 was this 28th day of June 1946
 and recorded in Vol. B 186
 Ollie Farnsworth
 Register of Deeds, Greenville, S.C.

G-30
 100
 B-183