

OWENS

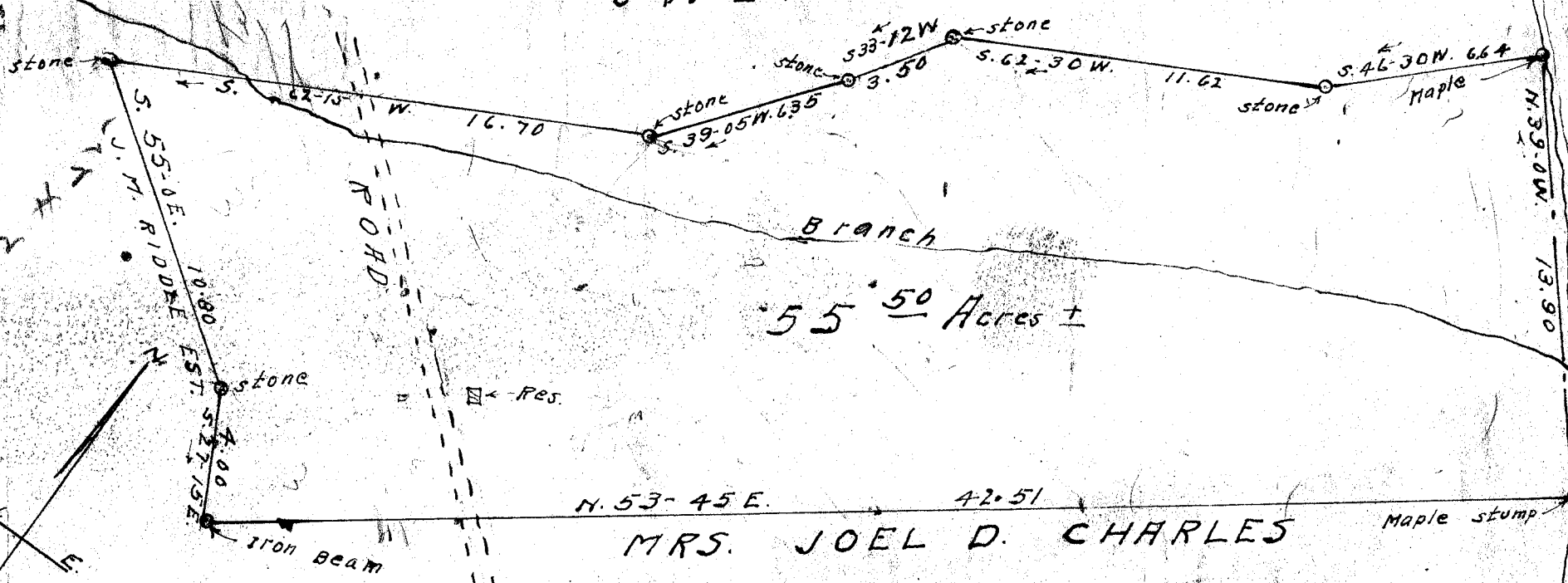

55.50 Acres ±

MRS. JOEL D. CHARLES

PROPERTY OF
W. H. FOWLER EST.
GREENVILLE COUNTY - S - C

SCALE 1" = 5 chains -- May, 1945
W. J. Riddle - surveyor -

119553

#10249 filed This 5 day of Sept 19 45
And Recorded in Vol. B Page 17 M.
Ollie L.
Register Return to the Recorder Greenville County, S.C.