

FILED  
 GREENVILLE CO. S.C.  
 AUG 26 4 15 PM '86  
 DONNIE S. TANKERSLEY  
 R.M.C.

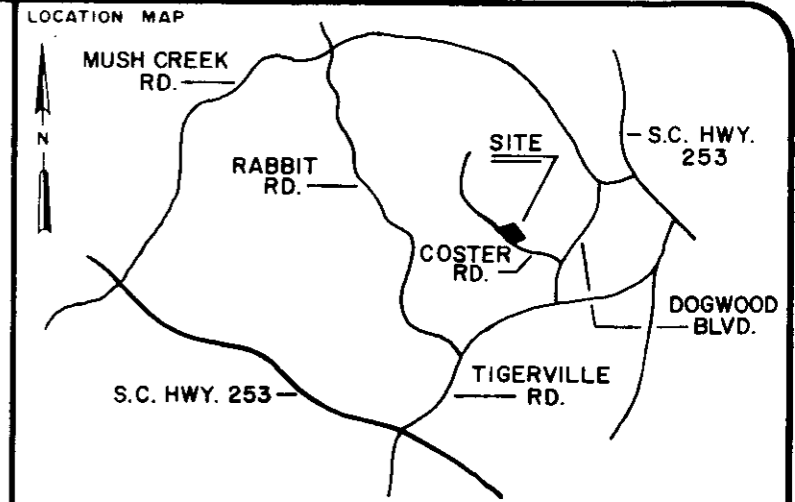
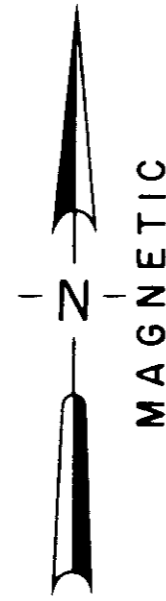

LEGEND

○	I.P. SET	△	STONE
●	I.P. FOUND	⊙	R.R. SPIKE
⊕	NAIL & CAP SET	⊛	NAIL & CAP FOUND

I hereby certify that the ratio of precision of the field survey is 1/7000 as shown hereon and the area was determined by the coordinate method of area calculation.

I hereby certify that the measurements as shown on this plat are correct and that there are no encroachments or projections other than shown.

This property is subject to all easements, zoning ordinances and rights of way, of record or not of record, if any.

REFERENCES: DEED BK. - 244 PAGE 21.  
 TAX MAP 649.5-1-OUT OF 15

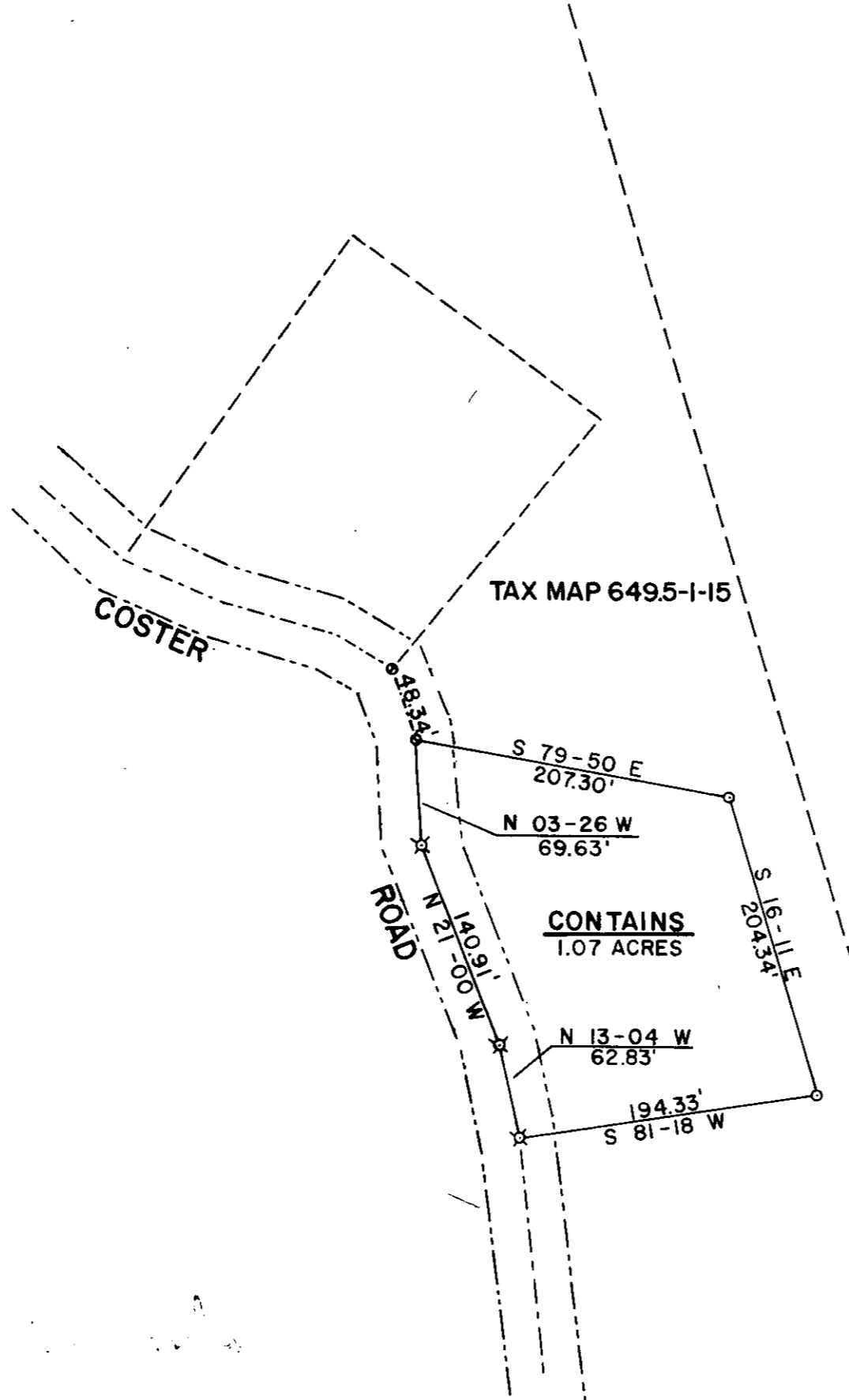

TAX MAP 649.5-1-6

AUG 26 1986  
 ✓ 8140  
 12-2-98

PROPERTY OF  
**DELLA H. COSTER**

SURVEYED FOR  
**PHILLIP & SUSAN WADDELL**

GREENVILLE COUNTY SOUTH CAROLINA

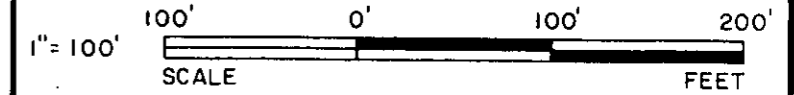

DRAWN	CHECK	DATE	JOB NO.	FB.
J. G. C.	W. C. L.	AUG. 21, 1986	1966	231

**LINDSEY & ASSOCIATES**  
 HWY. 253 RT. 1, TAYLORS S.C. 29687  
 LAND & HYDROGRAPHIC SURVEYORS

*W.C. Lindsey*  
 SIGNATURE  
 8-22-86  
 DATE

THE PRINT MACHINE, INC. 2-AUG-86 1453

MICROFILMED