

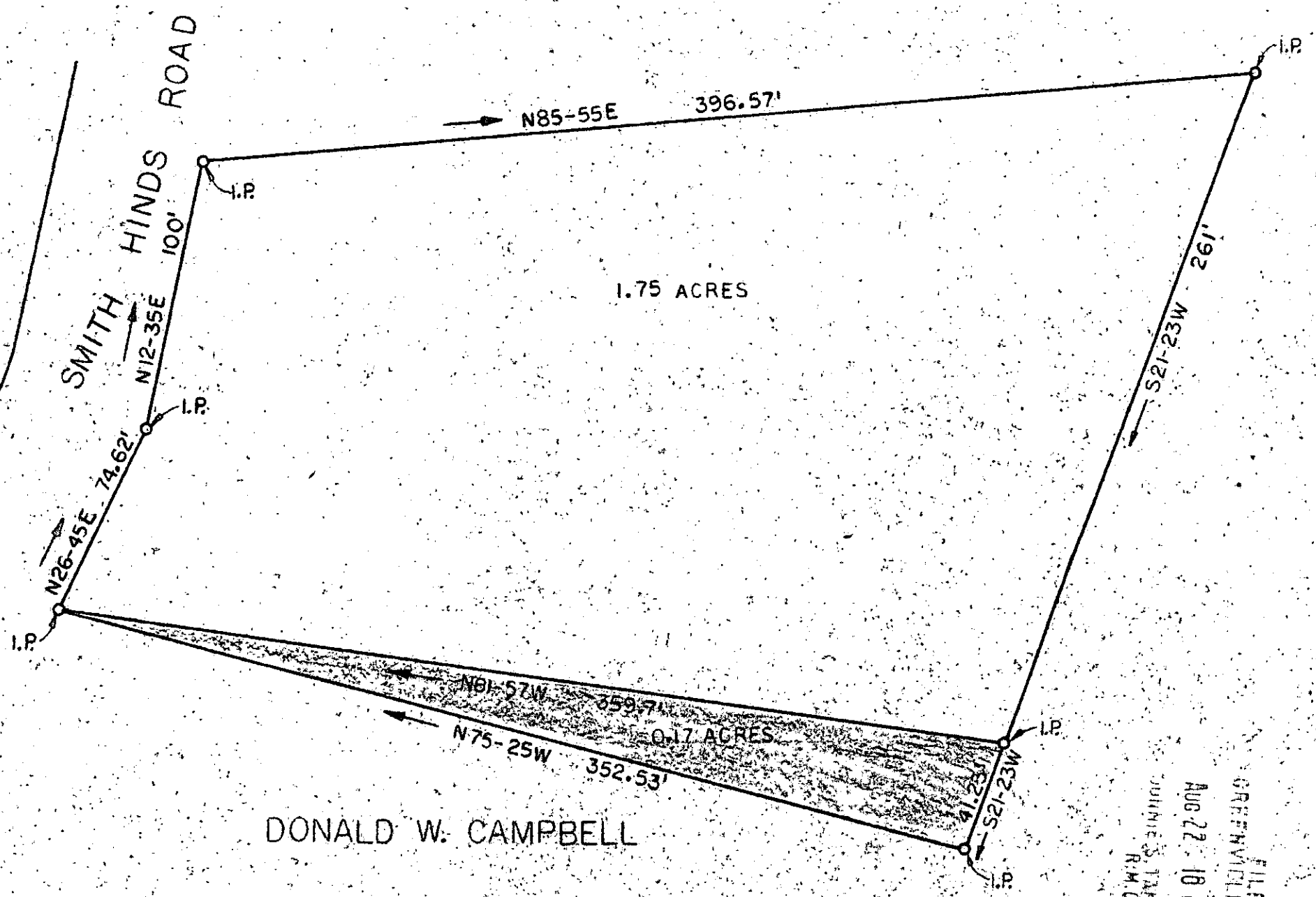

JOSEPH T. CAMPBELL



DONALD W. CAMPBELL

FILED  
 GREENVILLE CO. S.C.  
 AUG 22 10 44 AM '85  
 JIMMIE S. TANKERSLEY  
 R.M.C.

I CERTIFY THE ABOVE PORTION  
 HAS BEEN SURVEYED AND IS  
 AS SHOWN TO THE BEST OF  
 MY KNOWLEDGE, NO ENCROACHMENTS  
 & NOT IN A HAZARDOUS FLOOD PLAIN

GREENVILLE COUNTY  
 REF. PL. BK. A - "A" PAGE 169  
 (3/4 MILES TO S.C. 146 E)

ABOVE PORTION WAS PREVIOUS  
 PROPERTY OF G.W. CAMPBELL

7683

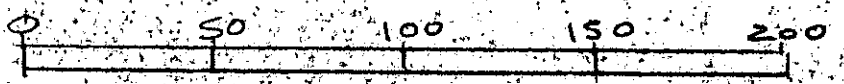

12-3-91 AUG 22 1986

BAR SCALE

PROPERTY OF  
 LEWIS E. SMITH & REBECCA C. SMITH

GREENVILLE COUNTY  
 STATE OF SOUTH CAROLINA

GOULD & ASSOCIATES

SURVEYORS GCTO 5-AU22 86 140

DRAWN BY  
 E.E.R.

CHECKED BY  
 K.G.

SCALE  
 1" = 50'

DATE  
 1-28-85

E.C. 5.0000

*Kenneth A. Gould*  
 S.C. Lic. No. 4035

TAYLORS

SC.