

FILED  
GREENVILLE CO. S.C.  
AUG 13 4 22 PM '86  
DORRIS S. TANKERSLEY  
R.M.C.A.

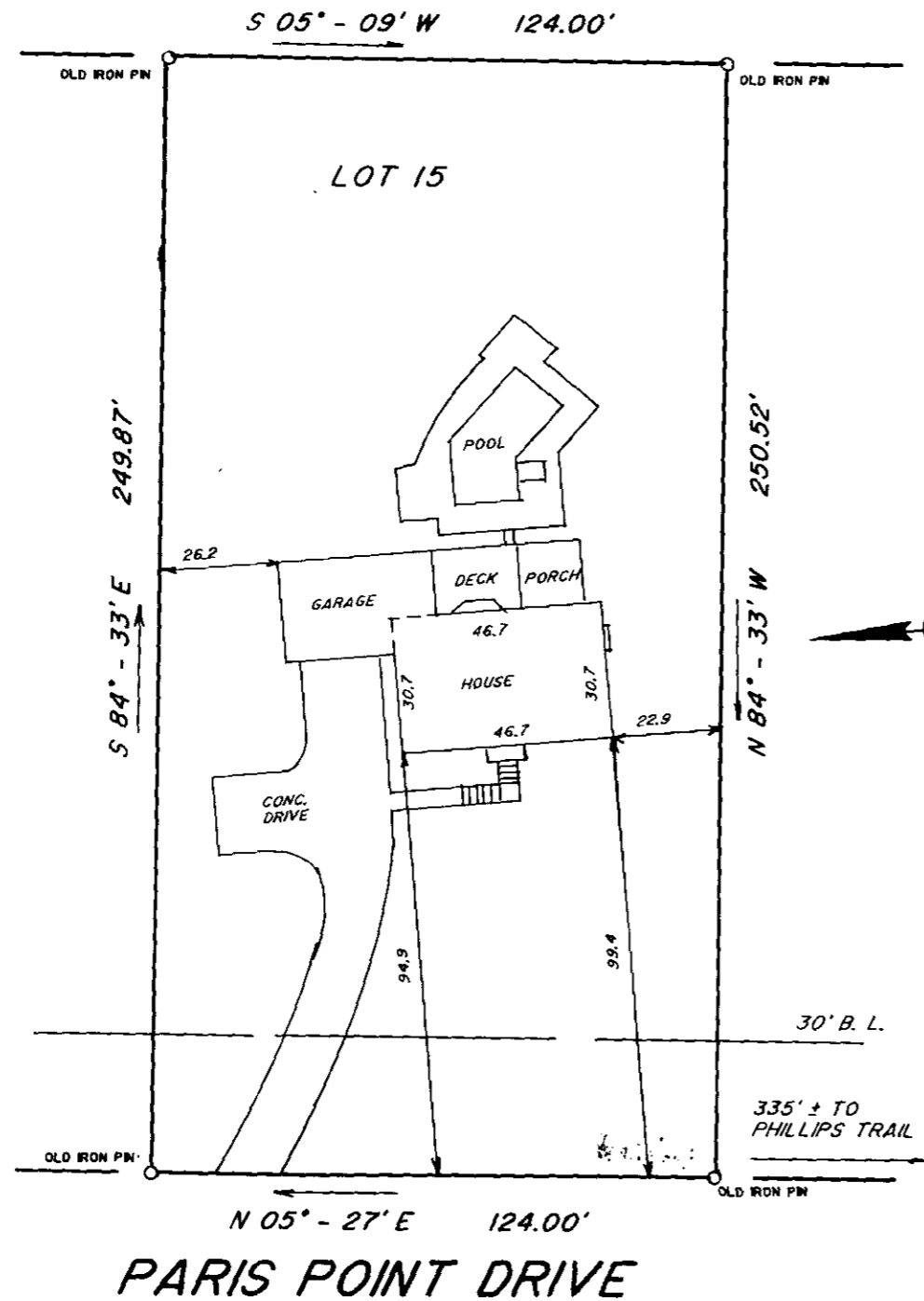

AUG 13 1986

This is to certify that on July 24, 1986, I surveyed the property shown on this plat, known as Lot 15 on plat of Paris Point Subdivision, recorded in the R.M.C. Office of Greenville County, in Plat Book 8P at Page 06, and that the property lines, walls and buildings are as shown hereon, that the building located on said lot does not encroach or project on adjacent streets or property, and that no adjacent walls or buildings encroach or project on said premises, and that no utility R/W's cross this property except as shown hereon. According to the Flood Rate Insurance Map and to the best of my knowledge, this structure is not in an Established Flood Zone.

Recordable plat  
6354

*Fredrick E. Landrith*  
Fredrick E. Landrith RLS 9545

THIS PROPERTY IS SUBJECT TO ANY AND ALL RIGHTS OF WAY AND EASEMENTS OF RECORD.

<b>LANDRITH SURVEYING</b> Land Surveys - Topographical Maps Construction Layout 628-C WADE HAMPTON BLVD. GREENVILLE, S.C. 29609 (803) 271-8536			<b>STATE of SOUTH CAROLINA</b> <b>COUNTY of GREENVILLE</b>
SURVEYED BY FEL DRAWN BY TLM	CHK'D BY FEL DATE 07/24/86		<b>PARIS POINT</b> <b>LOT 15</b> SURVEY FOR <b>MARTIN E. LUTZ</b> <b>RUTHIE A. LUTZ</b>

12-3-65

NOTES: THERE IS A 5' DRAINAGE AND UTILITY EASEMENT ALONG ALL SIDE AND 10' ALONG ALL REAR LOT LINES.

GOTO ----- 1 AU1386 128 - 5.0000  
 THE PRINT MACHINE, INC. N74744

MICROFILMED