

M 3.2 - 1 - 58

M 3.2 - 1 - 59

M 3.2 - 1 - 60

FILED
GREENVILLE CO. S. C.

AUG 13 1 52 PM '86

DONNIE S. TANKERSLEY
R.M.C.

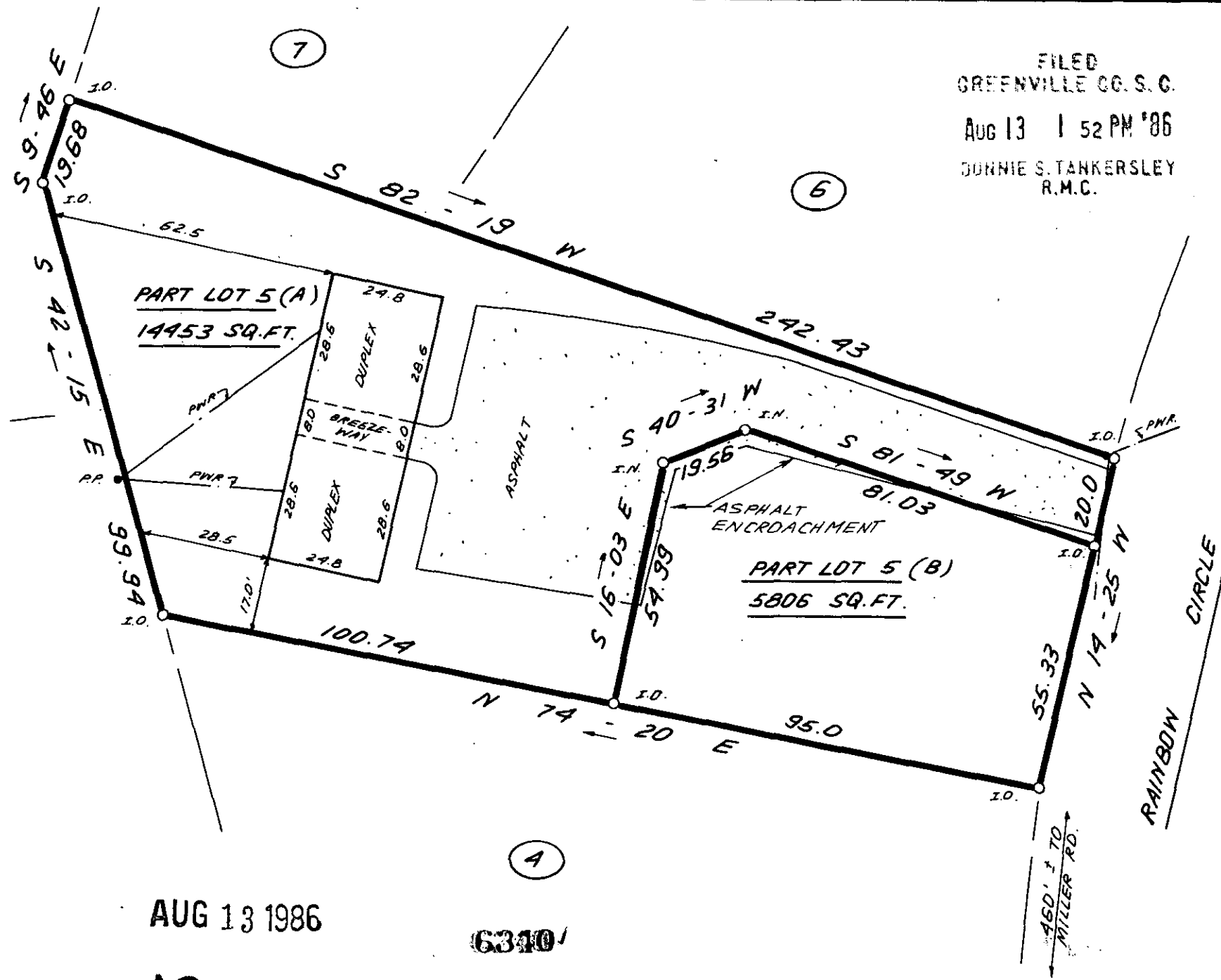
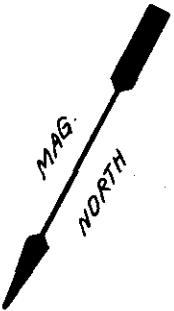

AUG 13 1986

6310

12-Z-63



I HEREBY CERTIFY THAT THE RATIO OF PRECISION OF THE FIELD SURVEY IS 1:5000 AS SHOWN HEREON AND THAT THE AREA WAS DETERMINED BY DMD METHOD.

THIS PLAT IS NOT A SUBDIVISION AS DEFINED BY THE GREENVILLE COUNTY SUBDIVISION REGULATIONS.

8, 13, 1986

John H. Williams Jr.
Chairman, Secretary, or Director of Planning.
Greenville County Planning Commission

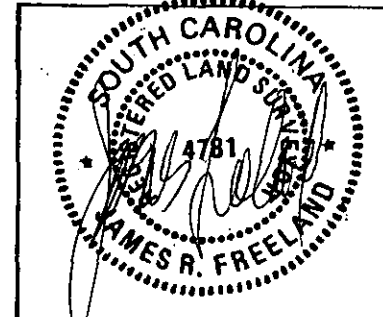

RLS: JAMES R. FREELAND
NO: 4781

STATE OF SOUTH CAROLINA
GREENVILLE COUNTY

SURVEY FOR
RICHARD A. DAVIS

FREELAND & ASSOCIATES
Engineers • Land Surveyors
318 WEST STONE AVENUE,
GREENVILLE, S.C.
(803) 271-4924

PLAT BOOK	00 C 154
DEED BOOK	1119 - 155
TAX MAP	M 3.2 - 1 - 16
PARTY CHIEF	J.E.C.
DRAWN	K.E.G.
DATE	AUG - 8 - 86
DWG. NO.	15960

THE PRINT MACHINE, INC. N41289
GCTO - 1 AU1386 115 - 5.0000

MICROFILMED