

FILED
 GREENVILLE CO. S. C.
 AUG 7 2 57 PM '86
 JONNIE S. TANKERSLEY
 R.M.C.

THIS PLAT IS NOT A SUBDIVISION
 AS DEFINED BY THE GREENVILLE
 COUNTY SUBDIVISION REGULATIONS.
S. J. Lisa A. Torne
 Chairman, Secretary, or Director of
 Planning.
 Greenville County Planning Commission

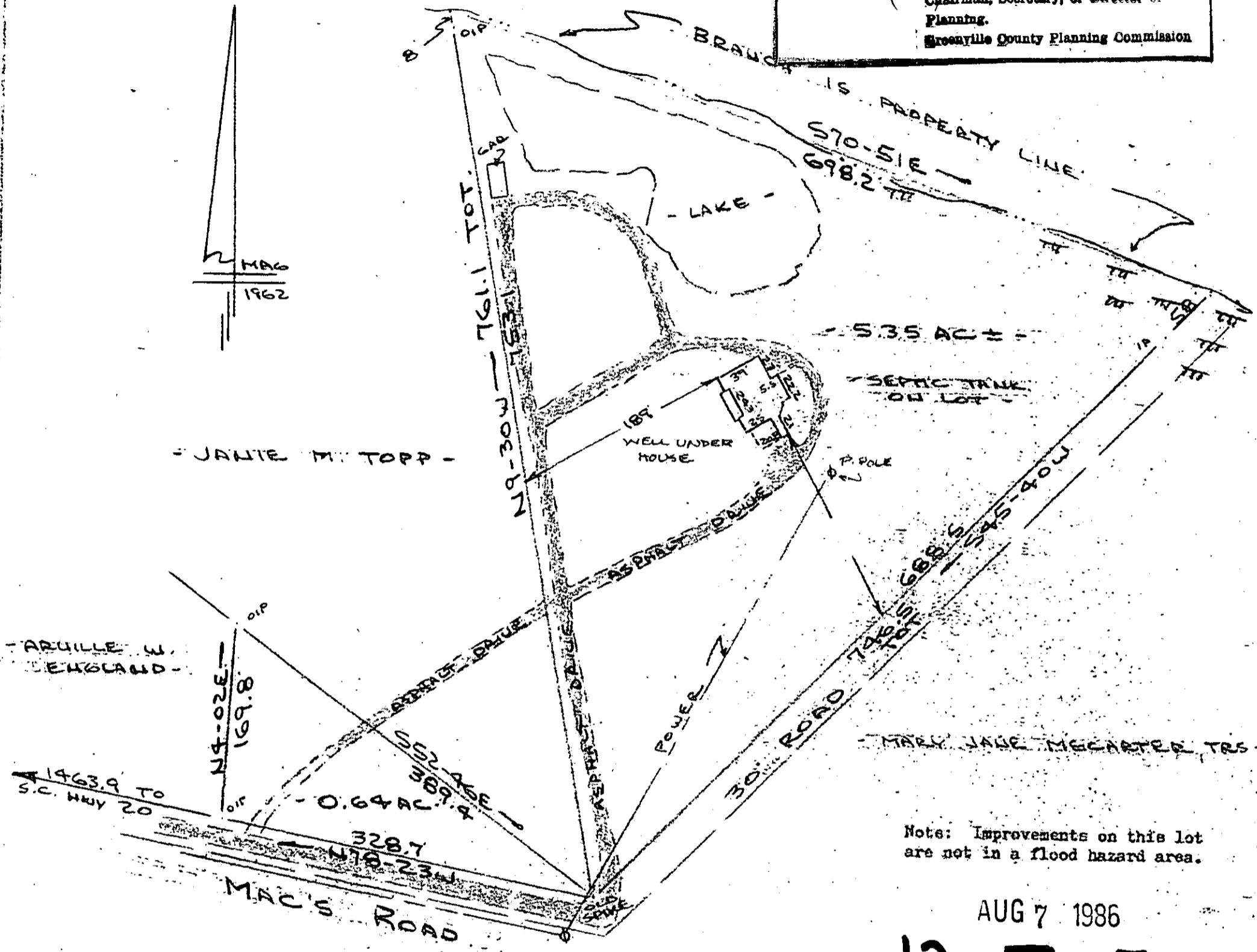

Note: Improvements on this lot
 are not in a flood hazard area.

AUG 7 1986

12-Z-50

PROPERTY OF
 LESTER R. TEUTEBERG
 NEAR GREENVILLE, GREENVILLE CO., S. C.
 SCALE: 1" = 100' 30 JULY 1986

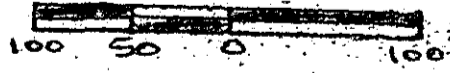

5549

This is to certify that on the 30th day of July, 1986, I surveyed the property shown on this plat, being known as 5.35 acres on plat of PORTION OF BARNETT F. CLEVELAND and recorded in the RMC Office Greenville County, S. C., in Plat Book "YY" at Page 81 and also known as PROPERTY OF JESSE L. BOZARD & BETTY E. BOZARD and recorded in Plat Book "4-W" at Page 124; and that the property lines, walls and buildings are as shown hereon, and that the walls and buildings located on said lot do not encroach or project on adjacent street or property, and that no adjacent walls or buildings encroach or project on said premises, and no power lines cross this property except as shown hereon.

R. B. Bruce
 R. B. Bruce, RLS # 1952
R. B. Bruce

CAROLINA SURVEYING CO.
 112 Manly St.
 Greenville, S. C.

MICROFILMED

287/86

6084-1-23&24

(9393)