

FILED  
 GREENVILLE CC. S. C.  
 AUG 4 4 38 PM '86  
 DONNIE S. TANKERSLEY  
 R.M.C.

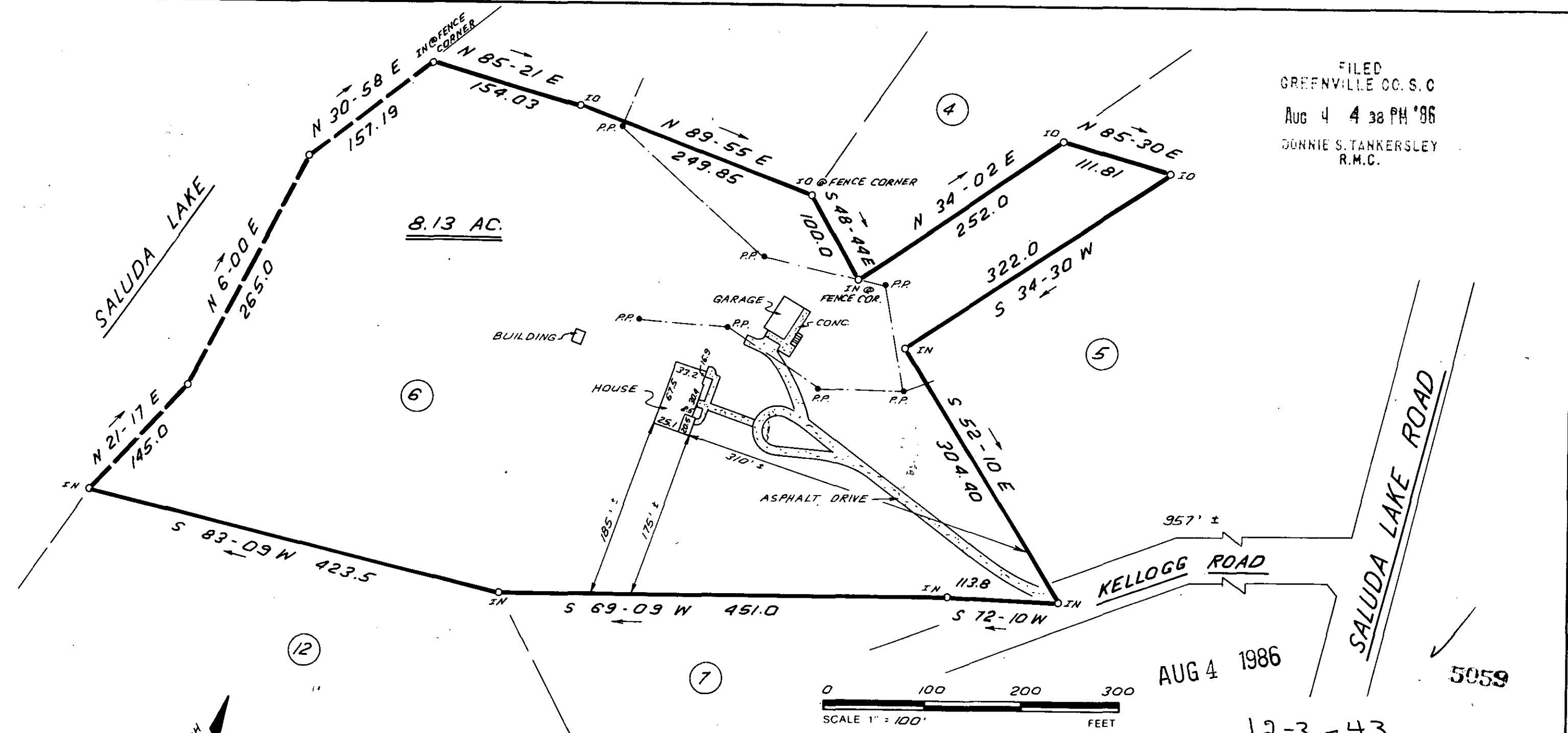

THIS IS TO CERTIFY THAT THE PROPERTY SHOWN ON THIS PLAT WAS SURVEYED UNDER MY DIRECT SUPERVISION. PROPERTY LINES AND IMPROVEMENTS SHOWN ARE LOCATED CORRECTLY AND THAT NO VISIBLE ENCROACHMENTS EXIST UNLESS OTHERWISE SHOWN. THIS PROPERTY IS NOT LOCATED IN A DESIGNATED FLOOD HAZARD AREA.

**SOUTH CAROLINA REGISTERED LAND SURVEYOR**  
 4781  
 JAMES R. FREELAND

**STATE OF SOUTH CAROLINA**  
**GREENVILLE COUNTY**

**CHERRY INVESTMENT CO.**  
**LOT 6**  
 PROPERTY OF  
**MICHAEL J. SCHUMM**  
**RONNIE D. SCHUMM**

**FREELAND & ASSOCIATES**  
 Engineers • Land Surveyors  
 318 WEST STONE AVENUE.  
 GREENVILLE, S.C.  
 (803) 271-4924

PLAT BOOK	JJJ-181
DEED BOOK	1102-527
TAX MAP	B 31-1-36.1
PARTY CHIEF	J.C.C.
DRAWN	I.R.
DATE	9-25-85
DWG. NO.	13840

THE PRINT MACHINE, INC.  
 N61205

MICROFILMED