

FILED
GREENVILLE CO. S. C.
AUG 4 3 36 PM '86
DUNNIE S. TANKERSLEY
R.M.C.

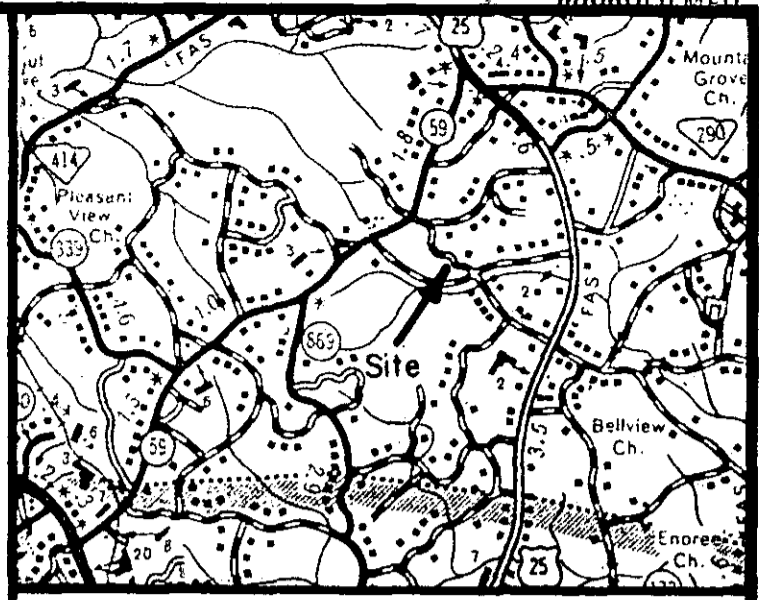

LOCATION MAP

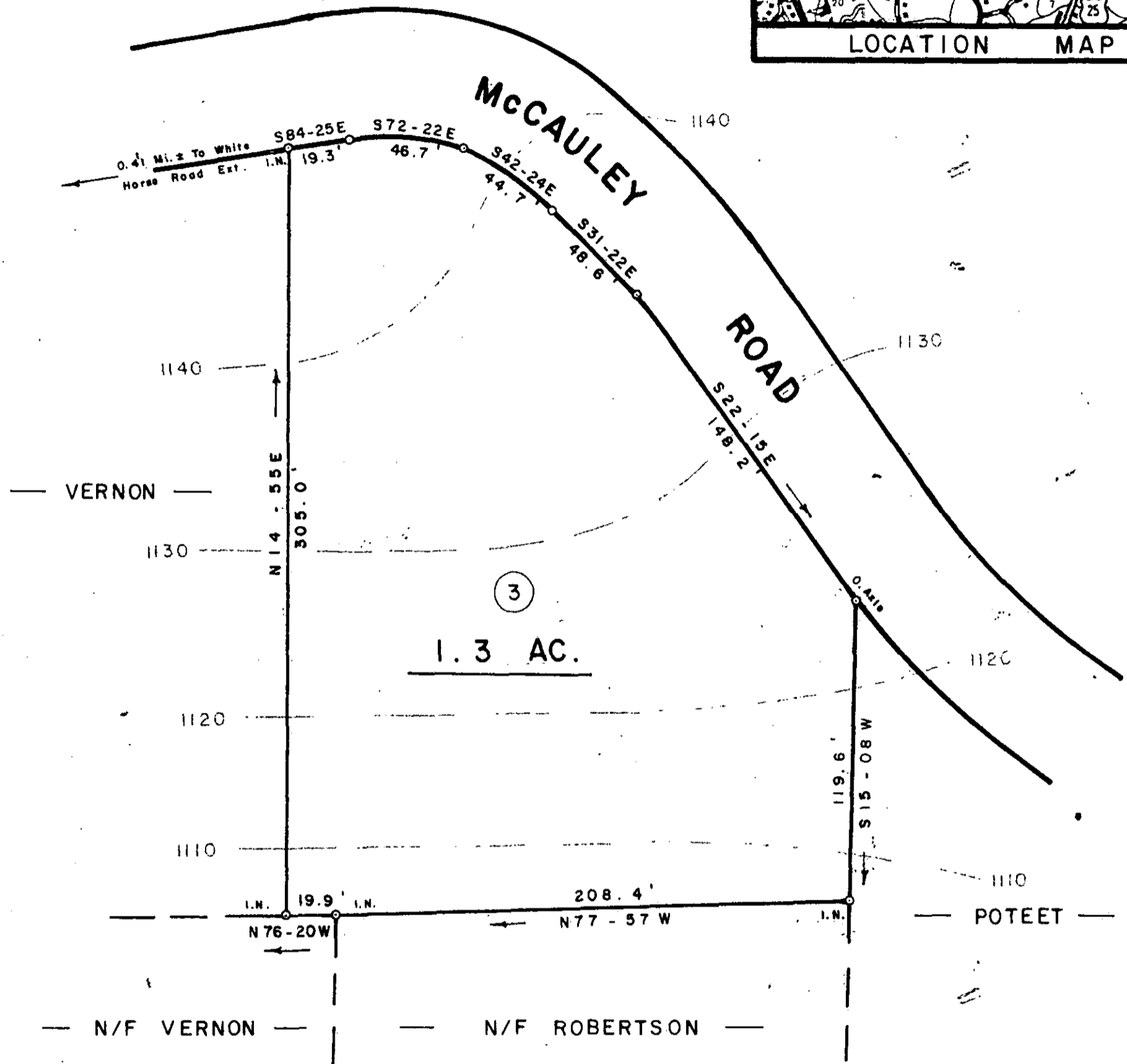

PROPERTY OF

THE VERNON CO.

AUG 4 1986

NEAR TRAVELERS REST GREENVILLE CO.

SOUTH CAROLINA

FEBRUARY 5, 1985

12-7-42

SCALE: 1" = 50'



5016



W. R. WILLIAMS, JR.
ENGINEER / SURVEYOR
P. E. & L. S. No. 3979
15 S. MAIN STREET
TRAVELERS REST, S. C.
29690

"I hereby certify that the ratio of precision of the field survey is 1/5000 as shown hereon and the area was determined by DMD method of area calculation."

W. R. Williams, Jr. P. E. & L. S. No. 3979

(504.2 - 1 - 2 of 38.5)

500 3 9681 AN 1