

MICROFILMED

FILED
GREENVILLE CO. S.C.
JUL 24 11 31 AM '86
JONNIE S. TANKERSLEY
R.M.C.

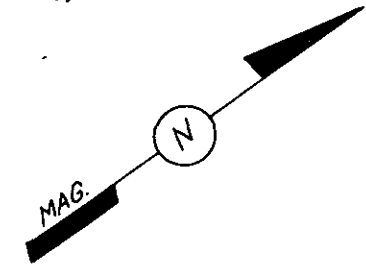
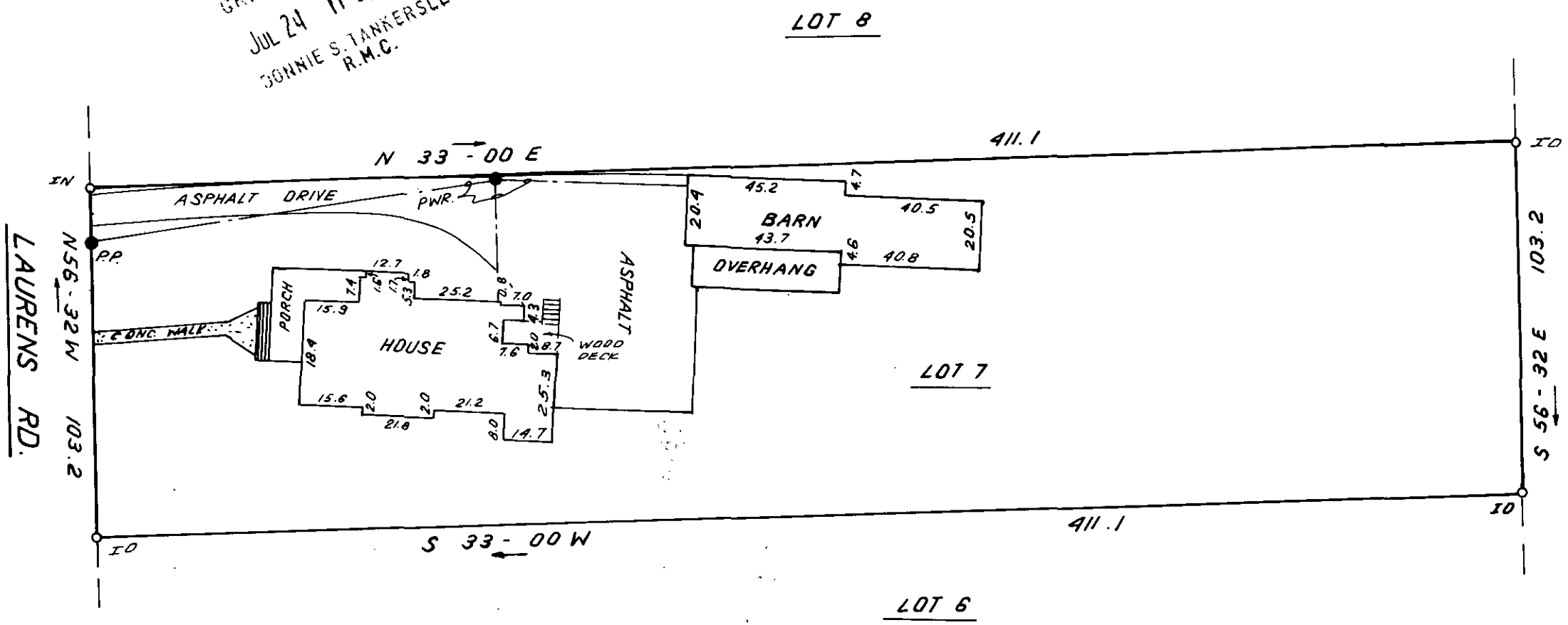

This is to certify that on JULY 17, 1986 I surveyed the property shown on this plat, known as Property of Charles F. Kennett and Shirley K. Kennett, recorded in the RMC Office of Greenville County in Deed Book 1042 on page 26, and that the property lines, walls and buildings are as shown hereon; that the building located on said lot does not encroach or project on adjacent streets or property, and that no adjacent walls or buildings encroach or project on said premises, and that no utility lines cross this property except as shown hereon. This property is not located in a designated flood hazard area.

JUL 24 1986
12-Z-26 3531

NOTE: LOT NUMBERS REFER TO TAX BLOCK NUMBERS.

James R. Freeland
James R. Freeland RLS & PE 4781

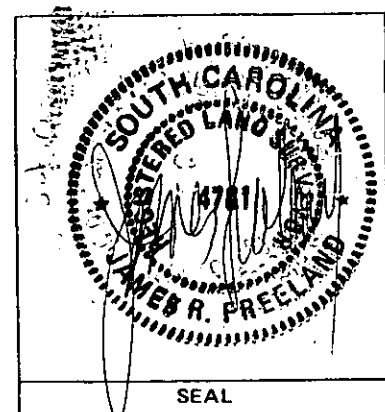

STATE OF SOUTH CAROLINA
GREENVILLE COUNTY

PROPERTY OF
CHARLES L. ROHLING
MARY ANN ROHLING

GCTD -----2 JL24 86 1322

FREELAND & ASSOCIATES
Engineers • Land Surveyors
GREENVILLE, S.C.

SURVEY L.T.
DRAWN B.R.
CHECK <i>MC</i>
SCALE 1" = 40'
DATE 7-17-86
DWG NO. 5796

TAX BLOCK BOOK 352-4-7.