

MICROFILMED

FILED
GREENVILLE CO. S. C.
JUL 22 9 16 AM '86
DANNIE S. TANKERSLEY
R.M.C.

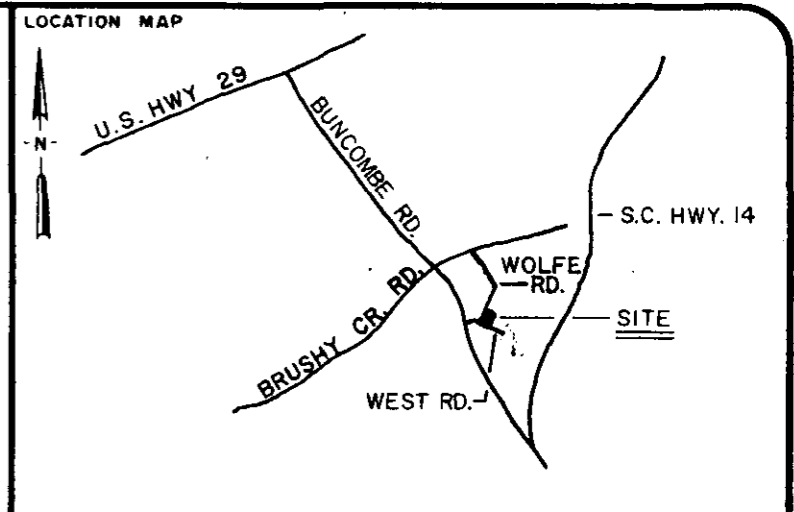
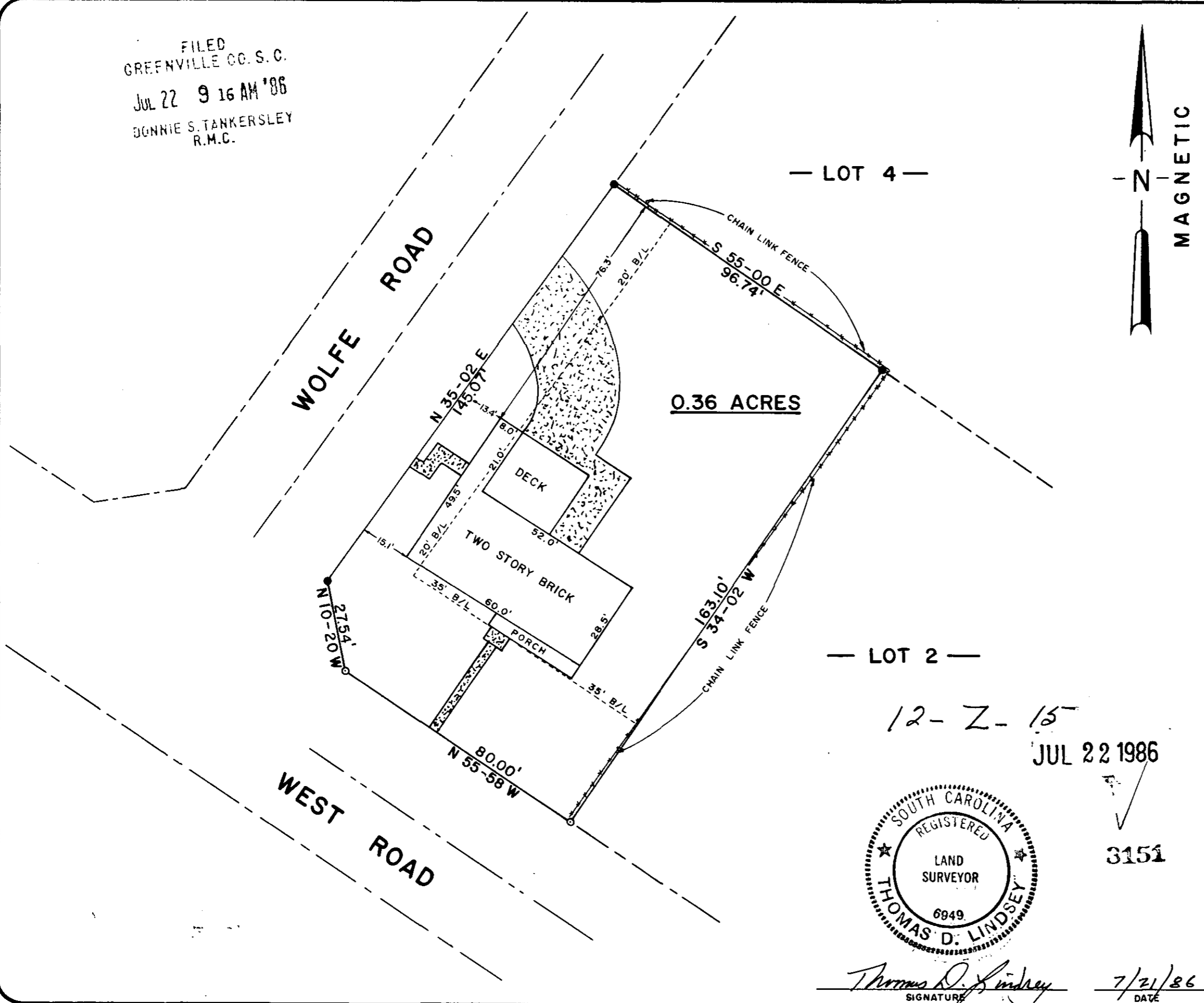

LEGEND

○	I.P. SET	◊	STONE
●	I.P. FOUND	⊙	R.R. SPIKE
⊕	NAIL & CAP SET	⊛	NAIL & CAP FOUND

I hereby certify that the ratio of precision of the field survey is 1/7000 as shown hereon and the area was determined by the coordinate method of area calculation.

I hereby certify that the measurements as shown on this plat are correct and that there are no encroachments or projections other than shown.

This property is subject to all easements, zoning ordinances and rights of way, of record or not of record, if any.

REFERENCES: DEED BK. 1153 - P. 359
PLAT BK. GGG - P. 188
TAX MAP G5-2-95
NOT IN A FLOOD HAZARDOUS AREA.

PROPERTY OF
BONAIRE ACRES
LOT 3

SURVEYED FOR
LINDA K. FAHRENKRUG

GREENVILLE COUNTY SOUTH CAROLINA

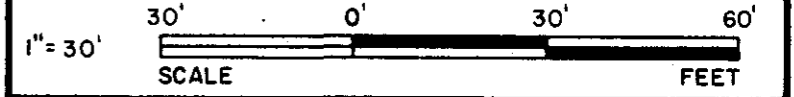

DRAWN	CHECK	DATE	JOB NO.	F.B.
J.G.C.	T.D.L.	JULY 17, 1986	1943	213

LINDSEY & ASSOCIATES
HWY. 253 RT. 1, TAYLORS S.C. 29687
LAND & HYDROGRAPHIC SURVEYORS

— LOT 2 —
12-Z-15
JUL 22 1986

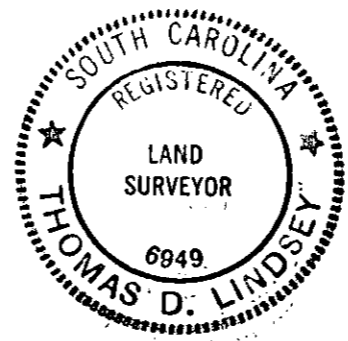

Thomas D. Lindsey
SIGNATURE
7/21/86
DATE

3151

THE PRINT MACHINE, INC. NS3413