

MICROFILMED

FILED
GREENVILLE, CO. S.C.
JUL 17 3 12 PM '86
BONNIE S. TANKERSLEY
R.M.C.

12-7-10

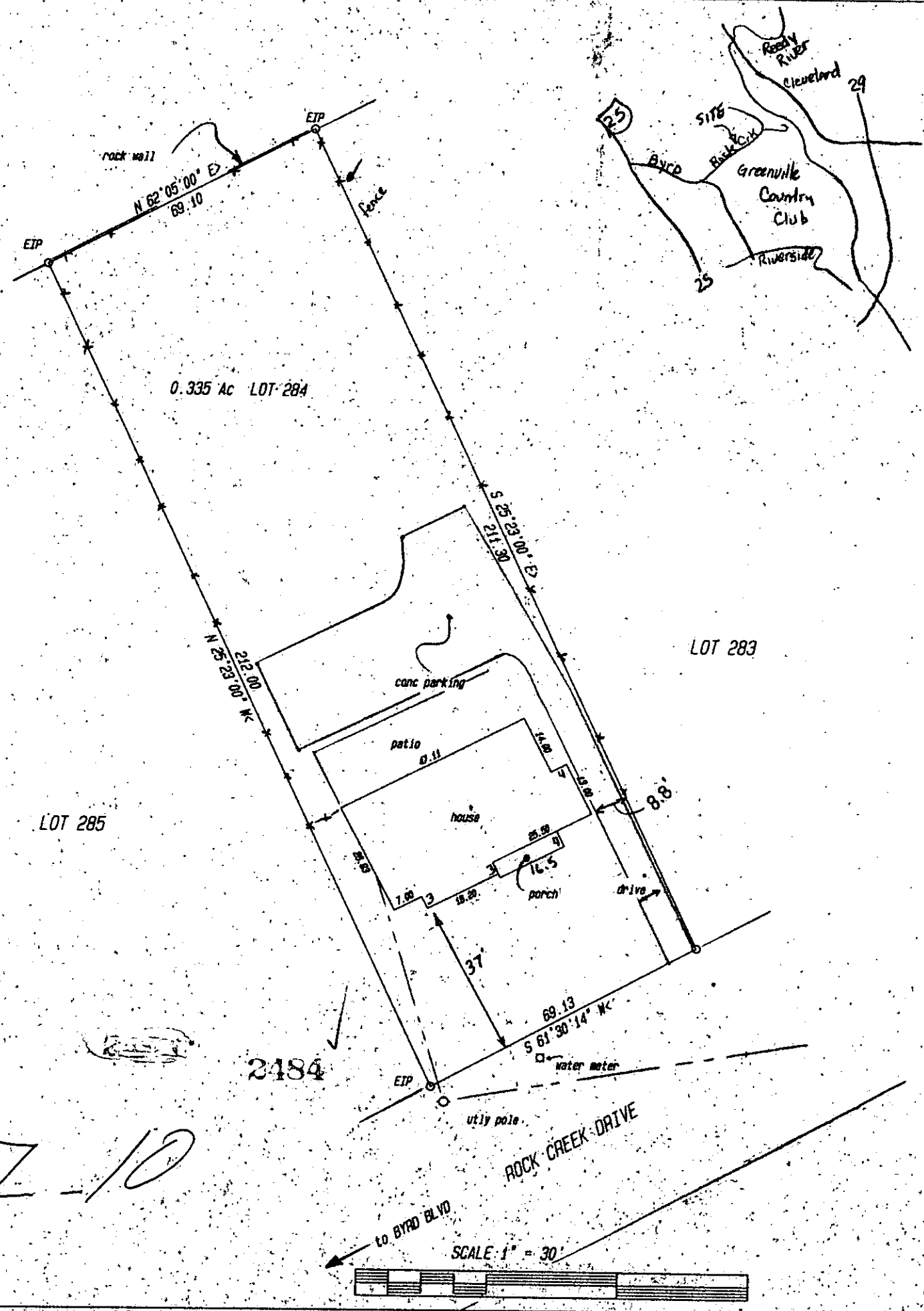

Magnetic North ref DEED 1167-70,
Plat Bk F-114-115, & TAX PARCEL
(15)-500, 206-1-20 & being Lot 284 on
plat entitled SECOND REVISION OF
TRAXLER PARK dated March, 1923
prepared by R E Dalton



EIP = Existing Iron Pin, NIP = New Iron
Pin, RR = Railroad Spike, N/C = Nail &
Cap, MH = Manhole

I certify that this plat was prepared from a field survey made
under my supervision and the precision is 1:7500+. This
property does not encroach on adjoining property and adjoining
property does not encroach on this property (except as shown)
and this house is not located in a designated flood hazard
area

John R. Long SC RLS 6270

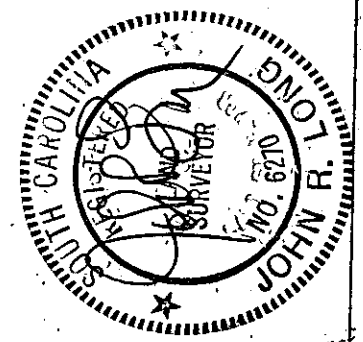

--- ROBERT T. COLEMAN III ---

GREENVILLE COUNTY, SOUTH CAROLINA

City of Greenville July 07, 1986

SCALE 1" = 30' JOB-627-3362

John R Long & Associates
803-654-5033
Clemson, South Carolina

SC10 - 1 JUL 17 86 138 - 5:00CD