

FILED
GREENVILLE, S.C.
MAY 21 3 07 PM '86
DUNNIE S. TANKERSLEY
R.M.C.

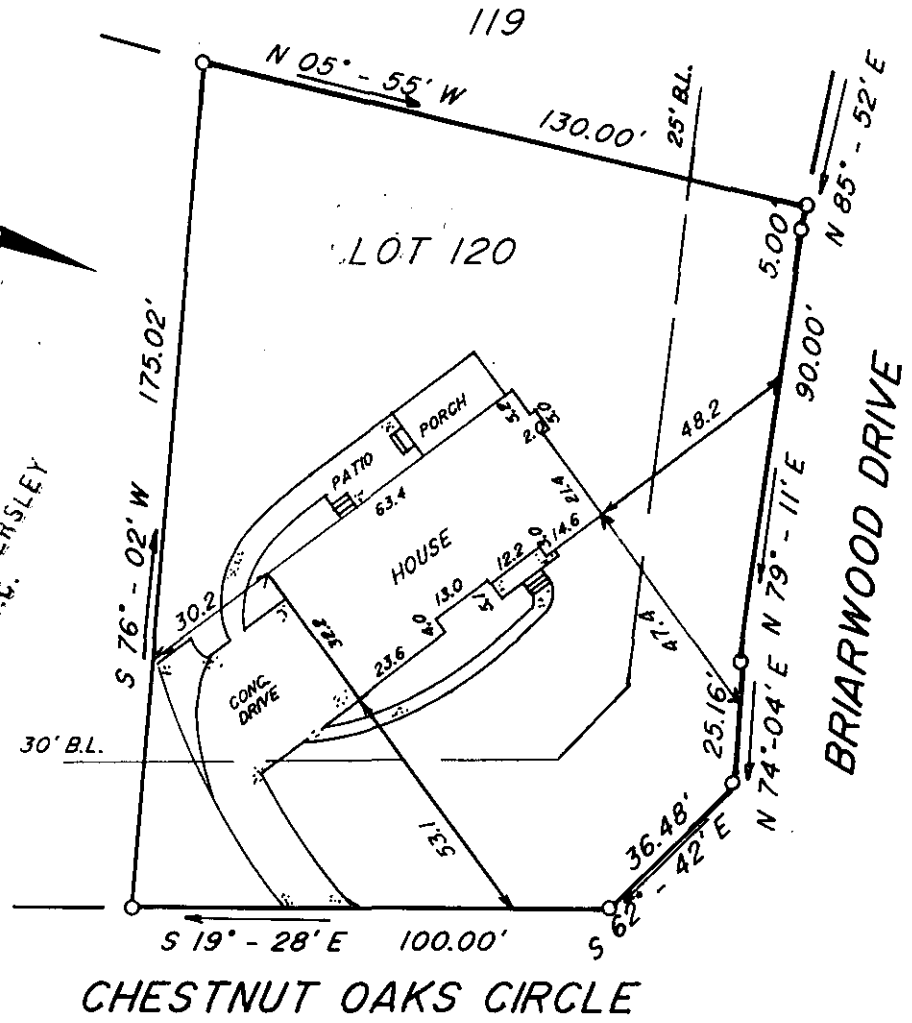

NOTES: IRON PINS AT ALL PROPERTY CORNERS.

NOTES: DRAINAGE AND UTILITY EASEMENT 5' EACH SIDE OF ALL SIDE AND REAR LOT LINES.

MAY 21 1986

This is to certify that on May 14, 1986, I surveyed the property shown on this plat, known as Lot 120 on plat of Holly Tree Plantation, Phase 3, Section 2, recorded in the R.M.C. Office of Greenville County, in Plat Book 7C at Page 27, and that the property lines, walls and buildings are as shown hereon, that the building located on said lot does not encroach or project on adjacent streets or property, and that no adjacent walls or buildings encroach or project on said premises, and that no utility R/W's cross this property except as shown hereon. According to the Flood Rate Insurance Map and to the best of my knowledge, this structure is not in an Established Flood Zone.

Recordable plat

38597
12-5-99

Fredrick E. Landrith
Fredrick E. Landrith, R.S. 9545

THIS PROPERTY IS SUBJECT TO ANY AND ALL RIGHTS OF WAY AND EASEMENTS OF RECORD.

LANDRITH SURVEYING

Land Surveys - Topographical Maps
Construction Layout

628-C WADE HAMPTON BLVD.
GREENVILLE, S.C. 29609
(803) 271-8536

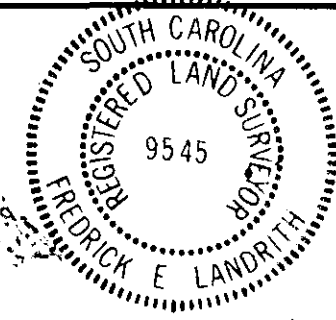
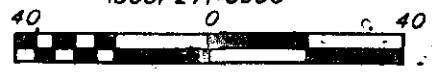

**STATE of SOUTH CAROLINA
COUNTY of GREENVILLE**

HOLLY TREE PLANTATION
PHASE 3, SECTION 2, LOT 120

SURVEY FOR
**JAMES E. NEASON, JR
THERESA C. NEASON**

SURVEYED BY FL/ES CHK'D BY JMW
DRAWN BY TLM DATE 05/14/86

SEAL

PROJECT NO. 86 - 743
1801