

USE FOR PUBLIC VEHICULAR  
TURNS SHOULD BE DISCONTINUED  
UPON CONTINUATION OF  
STREET

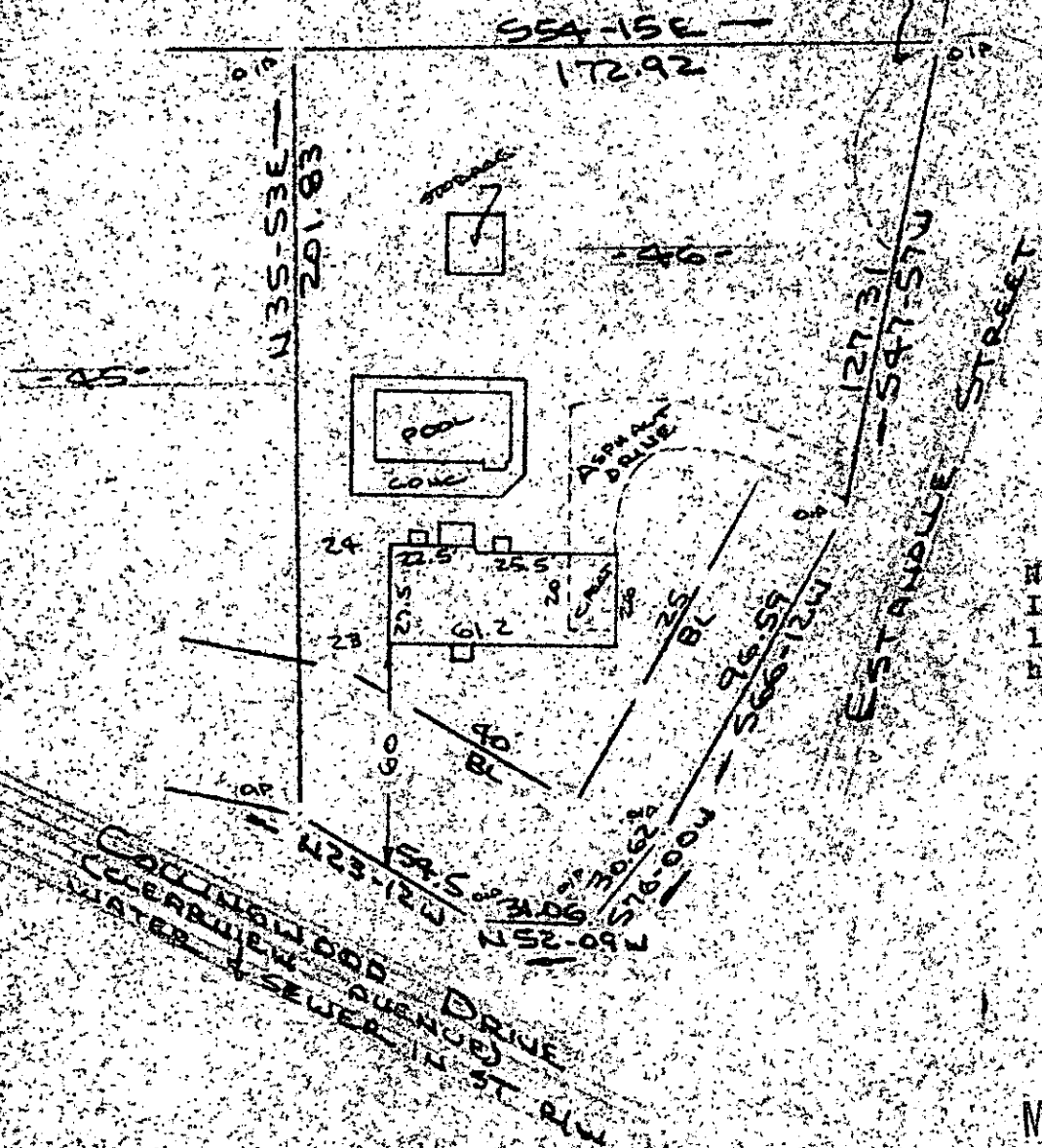

Note:  
Improvements on this  
lot are not in a flood  
hazard area.

FILED  
N.W. WILKES CO. S.C.  
12.22 PM '86  
R.M.C.  
E. S. PARKER/RSLEY

MAY 21 1986

PROPERTY OF  
**FRANK B. FRAZIER & SARAH E. COLLIER FRAZIER**  
NEAR GREENVILLE, S.C. 38590  
SCALE 1" = 50' 15 MAY 1986  
12-A-96



This is to certify that on the 15th day of May, 1986, I surveyed the property shown on this plat, being known as lot 46 on plat of MORNINGSIDE and recorded in the RMC Office Greenville County, S. C., in the RMC Office Greenville County, S. C., in Plat Book "FF" at Pages 83 - 85; and that the property lines, walls and buildings are as shown hereon, and that the walls and buildings encroach or project on adjacent street or property, and that no adjacent walls or buildings encroach or project on said premises, and no power lines cross this property except as shown hereon.

*R. B. Brugg*  
R. B. Brugg, RLS 1952

CAROLINA SURVEYING CO.  
112 Manly St., Greenville, S. C. Recordable Plat

2671630  
2770-2-11