

MAG 1963

FILED
GREENVILLE CO. S.C.
MAY 19 4 13 PM '86
DONNIE S. TANKERSLEY
R.M.C.

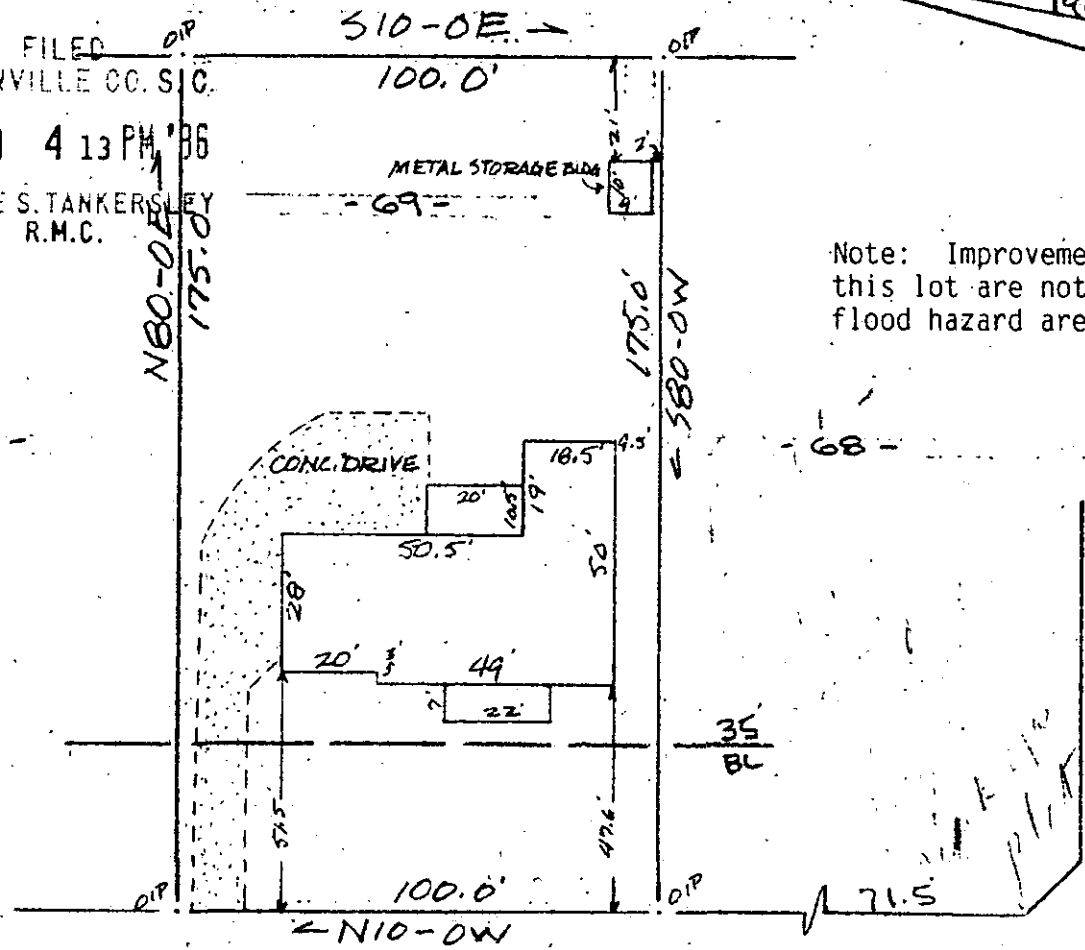

Note: Improvements on this lot are not in a flood hazard area.

KENILWORTH COURT

KENILWORTH DRIVE
WATER & SEWER IN ST. R/W

PROPERTY OF
RICHARD L. STEVENSON & CAROLYN G. STEVENSON
NEAR GREENVILLE, S.C.
SCALE 1" = 40' 8 MAY 1986

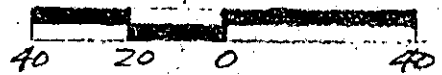

This is to certify that on the 8th day of May, 1986, I surveyed the property shown on this plat, being known as lot 69 on plat of SECTION TWO WELLINGTON GREEN and recorded in the RMC Office Greenville County, S. C., in Plat Book "YY" at Page 117; and that the property lines, walls and buildings are as shown hereon, and the the walls and buildings located on said lot do not encroach or project on adjacent street or property, and that no adjacent walls or buildings encroach or project on said premises, no power lines cross this property and no visible encroachments except as shown hereon.

12-S-83

R. B. Bruce

MAY 19 1986

38257

R. B. Bruce, RLS # 4952
Recordable Plat

CAROLINA SURVEYING
112 Manly St.
Greenville, S. C.

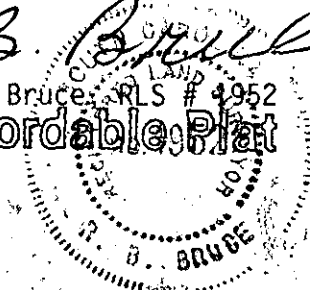

SECTION 2 MY 19 86 777

3.00CI

304/20

541.4-1-71