

MICROFILMED

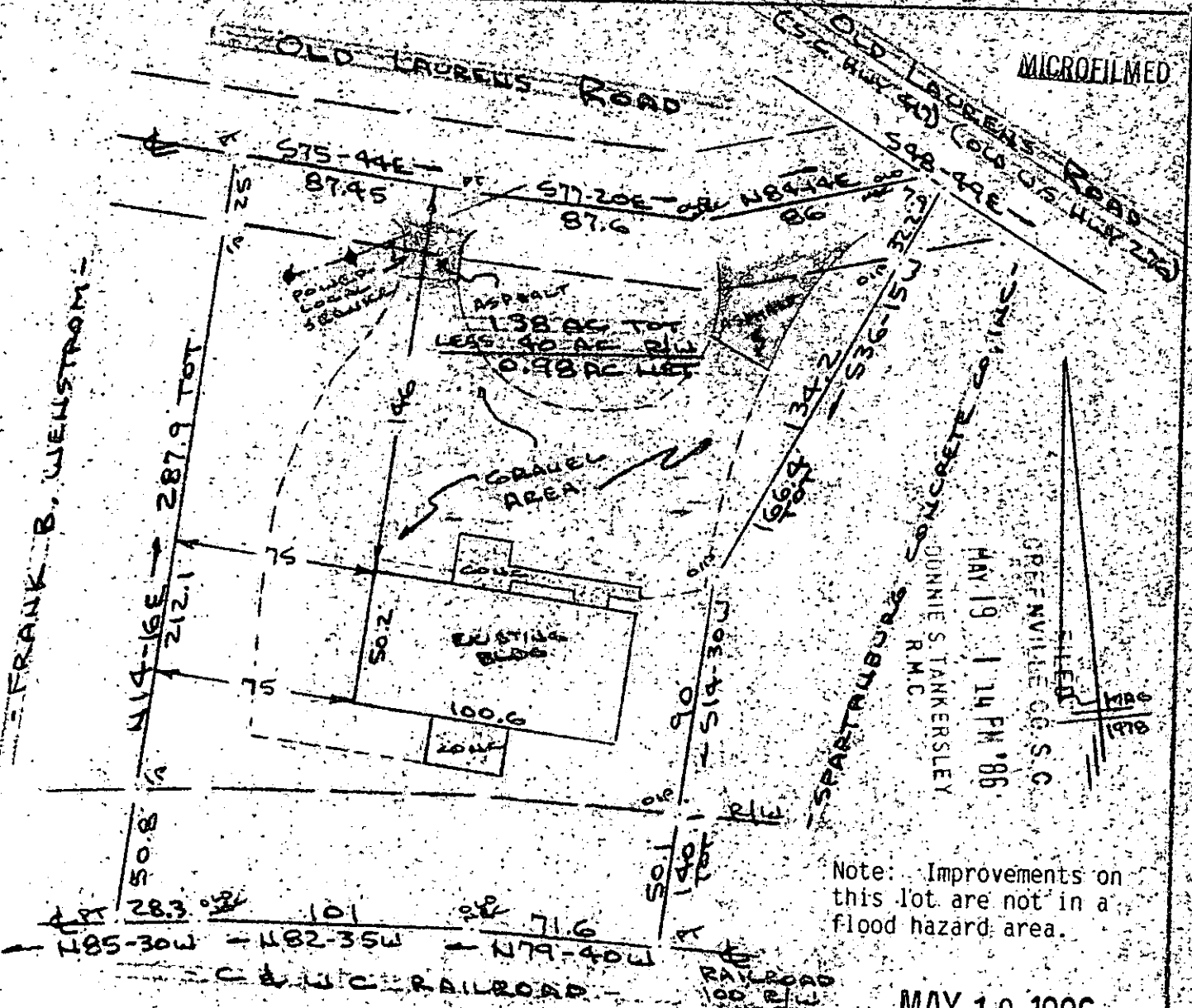

FILED  
 GREENVILLE CO. S.C.  
 MAY 19 1 14 PM '86  
 DONNIE S. TANKERSLEY  
 R.M.C.

Note: Improvements on this lot are not in a flood hazard area.

MAY 19 1986

12-5-80

PROPERTY OF  
**FRANK B. WENSTROM**  
 NEAR SIMPSONVILLE, GREENVILLE CO., S.C.  
 SCALE: 1"=60' 23 APR 1986



38224

This is to certify that on the 23rd day of April, 1986, I surveyed the property shown on this plat, being known as 1.38 acres on plat of FRANK B. WENSTROM and recorded in the RMC Office Greenville County, S. C., in Plat Book " 12 - E " at Page 38 and also known as PROPERTY OF FRANK B. WENSTROM and recorded in the Plat Book at Page ; and that the property lines, walls and buildings are as shown hereon, and that the walls and buildings located on said lot do not encroach or project on adjacent street or property, and that no adjacent walls or buildings encroach or project on said premises, no power lines cross this property and no visible encroachments except as shown hereon.

*R. B. Bruce*  
 R. B. Bruce, R.S. # 1952

CAROLINA SURVEYING  
 112 Manly St.  
 Greenville, S. C.

Recordable Plat