

Note: Improvements on this lot are not in a flood hazard area.

MICROFILMED

YEARGIN PROPERTIES INC.

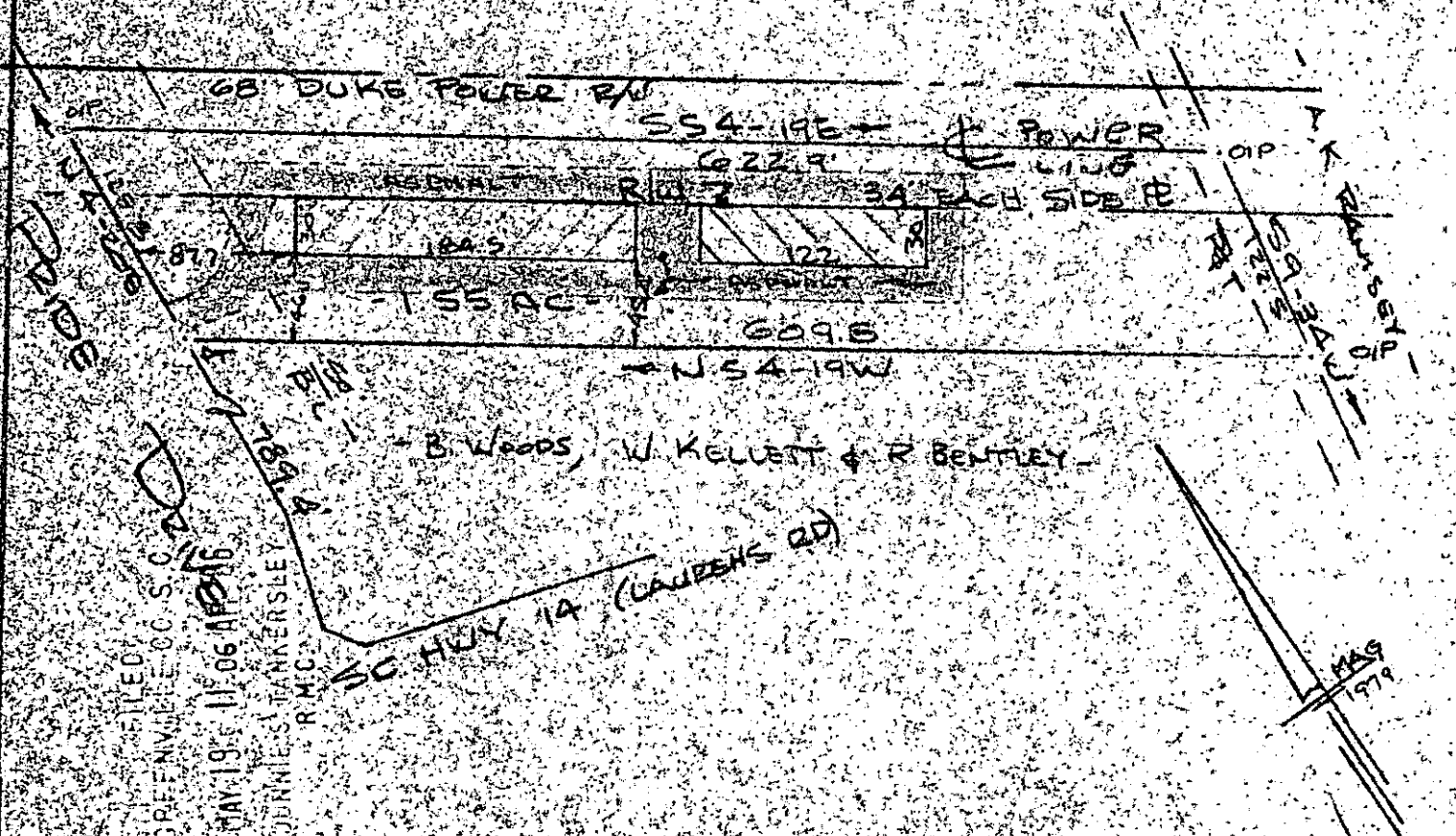

PROPERTY OF
 WOODS, KELLET & BENTLEY, DBA GROUP III ASSOCIATES
 SIMPSONVILLE, S.C.
 SCALE 1" = 100'. 15 MAY 1986

This is to certify that on the 15th day of May, 1986, I surveyed the property shown on this plat, being known as 1.75 acres on plat of PROPERTY OF WOODS, KELLET & BENTLEY, DBA GROUP III ASSOCIATES and recorded in the REC Office Greenville County, S. C., in Plat Book " " at Page " and that the property lines, walls and buildings are as shown hereon, and that the walls and buildings located on said lot do not encroach or project on adjacent street or property, and that no adjacent walls or buildings encroach or project on said premises, and no power lines cross this property except as shown hereon.

12-5-76 38228
 MAY 19 1986

R. B. Brace
 R. B. Brace
 R. B. Brace, SLS # 1952

CAROLINA SURVEYING CO. Recordable Plat
 112 Manly St.
 Greenville, S. C.

276/12A
 323-1-PART 3
 1983