

FILED
GREENVILLE CO. S. C.
MAY 15 12 47 PM '86
JONNIE S. TANKERSLEY
R.M.C.

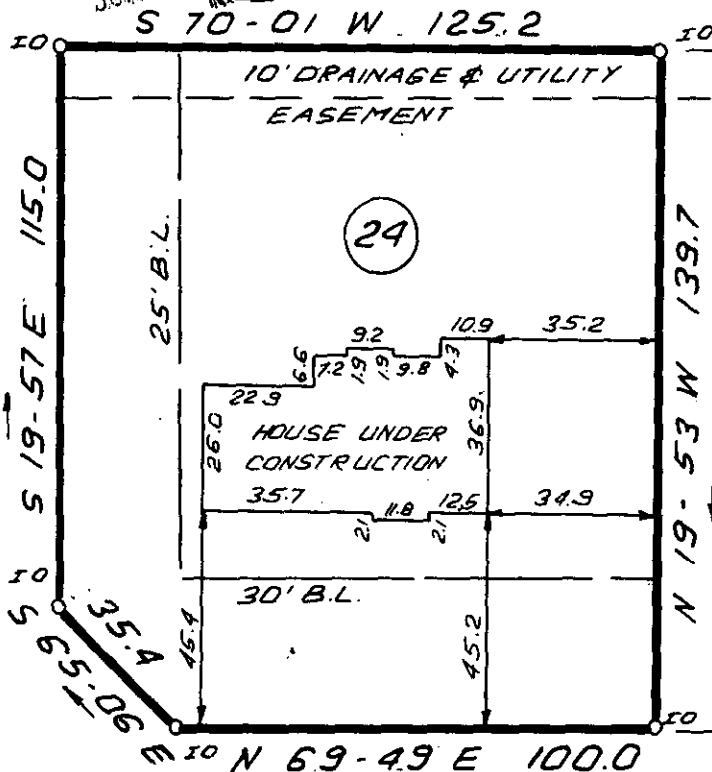

MAY 15 1986

EASTCREST DRIVE

NOTE: 5' DRAINAGE & UTILITY EASEMENT
EACH SIDE OF ALL SIDE & REAR LOT
LINES UNLESS OTHERWISE SHOWN.

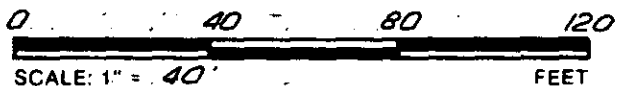

12-S-62-37856

THIS IS TO CERTIFY THAT THE PROPERTY SHOWN ON THIS PLAT WAS SURVEYED UNDER MY DIRECT SUPERVISION. PROPERTY LINES AND IMPROVEMENTS SHOWN ARE LOCATED CORRECTLY AND THAT NO VISIBLE ENCROACHMENTS EXIST UNLESS OTHERWISE SHOWN. THIS PROPERTY IS NOT LOCATED IN A DESIGNATED FLOOD HAZARD AREA.

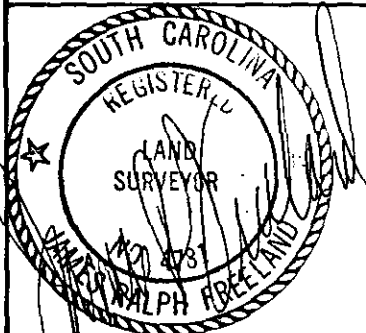

RLS JAMES R. FREELAND
NO. 4781

**STATE OF SOUTH CAROLINA
GREENVILLE COUNTY**

HOLLY TREE PLANTATION
PHASE III, SEC. III, LOT 24
PROPERTY OF
CAMBRIDGE BUILDERS
AND DEVELOPERS, INC.

**FREELAND-CLINKSCALES
& ASSOCIATES, INC.**

Engineers • Land Surveyors
323 WEST STONE AVENUE
GREENVILLE, S.C.
(803) 271-4924

PLAT BOOK	11 - I - 61
DEED BOOK	
TAX MAP	
PARTY CHIEF	J.G.
DRAWN	I.R.
DATE	MAY - 6 - 86
DWG. NO.	15164

2 MY 15 86 545

3.00CI