

MICROFILMED

FILED
GREENVILLE CO. S. C.
MAY 15 10 50 AM '86
JONNIE S. TANKERLEY
R.M.C.

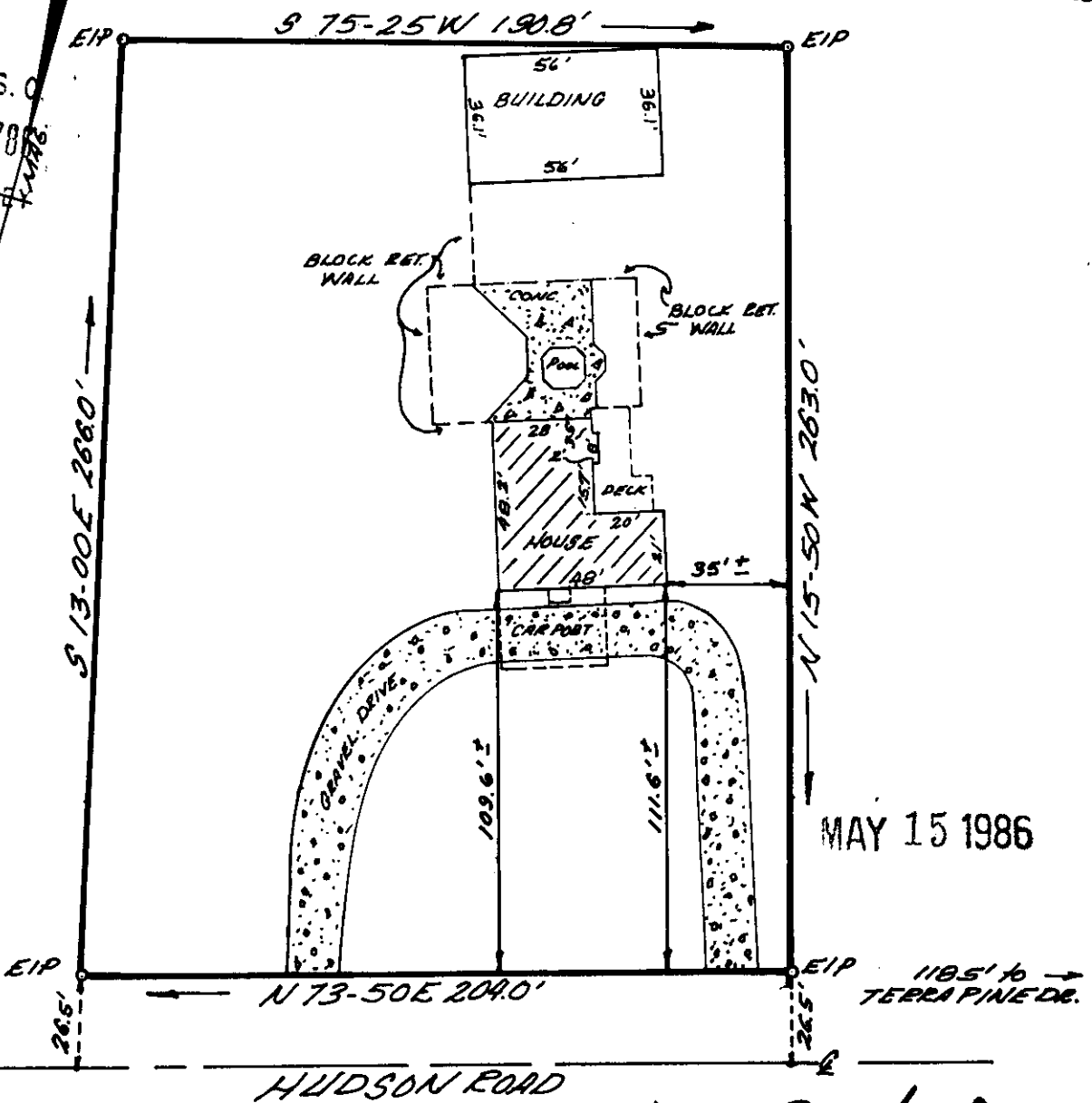
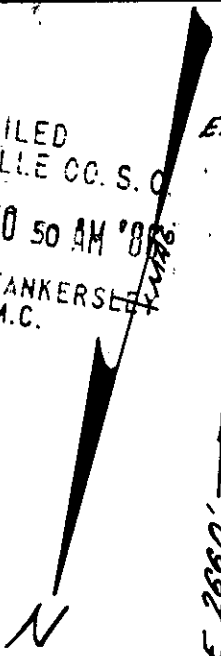

MAY 15 1986

HUDSON ROAD

TERRA PINE DR.

12-S-60

PROPERTY OF
HUGH C. DALTON & GLENDA S. DALTON

GREENVILLE, GREENVILLE COUNTY, SOUTH CAROLINA
MAY 9, 1986 SCALE 1"=50'

This is to certify that on May 9, 1986, I surveyed the property shown on this plat known as Property of Hugh C. and Glenda S. Dalton, also known as "Property of Dorothy P. Boggs" as recorded in the RMC Office for Greenville County in Plat Book 6-0 at Page 65, and that the property lines, walls and buildings are as shown hereon, and that the building located on said lot does not project nor encroach on adjacent streets or property, and that no adjacent walls or buildings project nor encroach on said lot, and that no utility lines cross this lot except as may be shown hereon or for service thereto.

NOTE: This property is not located within a flood hazard area.

RECORDABLE PLAT

Surveyed by: Richard D. Hooten, Jr.
Greenville, South Carolina
Richard D. Hooten, Jr.
S. C. R. L. O. S. E. No. 4678

2 MY 15 86 509

3.00 CE 95

DNIC 1573