

Note: Improvements on this on this lot are not in a flood hazard area.

MT. ZION BAP. CHURCH OF FOUNTAIN INN

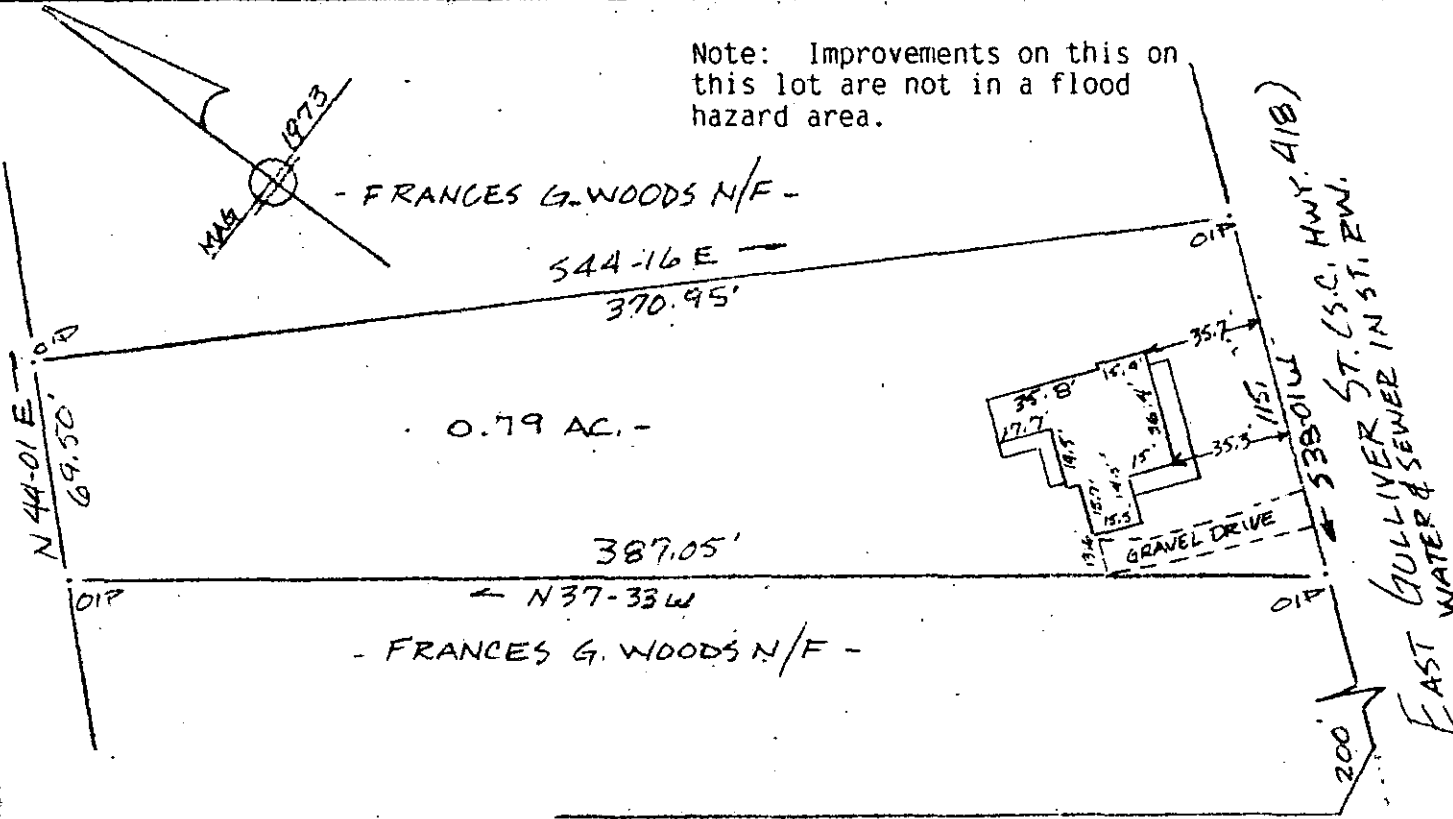

FILED
GREENVILLE CO. S.C.
MAY 14 3 49 PM '86
DONNIE S. TANKERSLEY
R.M.C.

PROPERTY OF
ANDRE J. JOHNSON & KELLEY S. JOHNSON
TOWN OF FOUNTAIN INN GREENVILLE CO. S.C.
SCALE 1" = 60' 12 MAY 1986

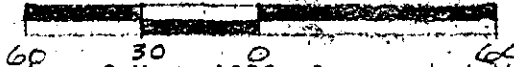

This is to certify that on the 12th day of May, 1986, I surveyed the property shown on this plat being known as 0.79 acre on plat of JOHN EDWARDS ESTATE as shown on unrecorded plat dated April 13, 1973 by J. L. Montgomery, III and also known as PROPERTY OF ANDRE J. JOHNSON & KELLEY S. JOHNSON and recorded in Plat Book at Page ; and that the property lines walls and buildings are as shown hereon, and that the walls and buildings located on said lot do not encroach or project on adjacent street or property, and that no adjacent walls or buildings encroach or project on said premises, no power lines cross this property and no visible encroachments except as shown hereon.

37722
12-5-58

MAY 14 1986

R. B. Bruce
R. B. Bruce, RLS # 1952

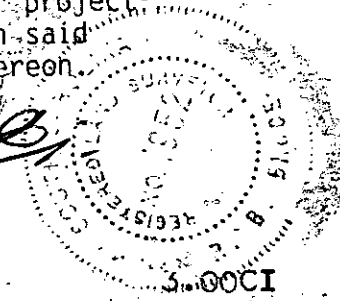

CAROLINA SURVEYING CO.
Greenville, S.C.

Recordable Plat

305/23

358-1-4

MICROFILMED