

Note: Improvements on this lot are not in a flood hazard area.

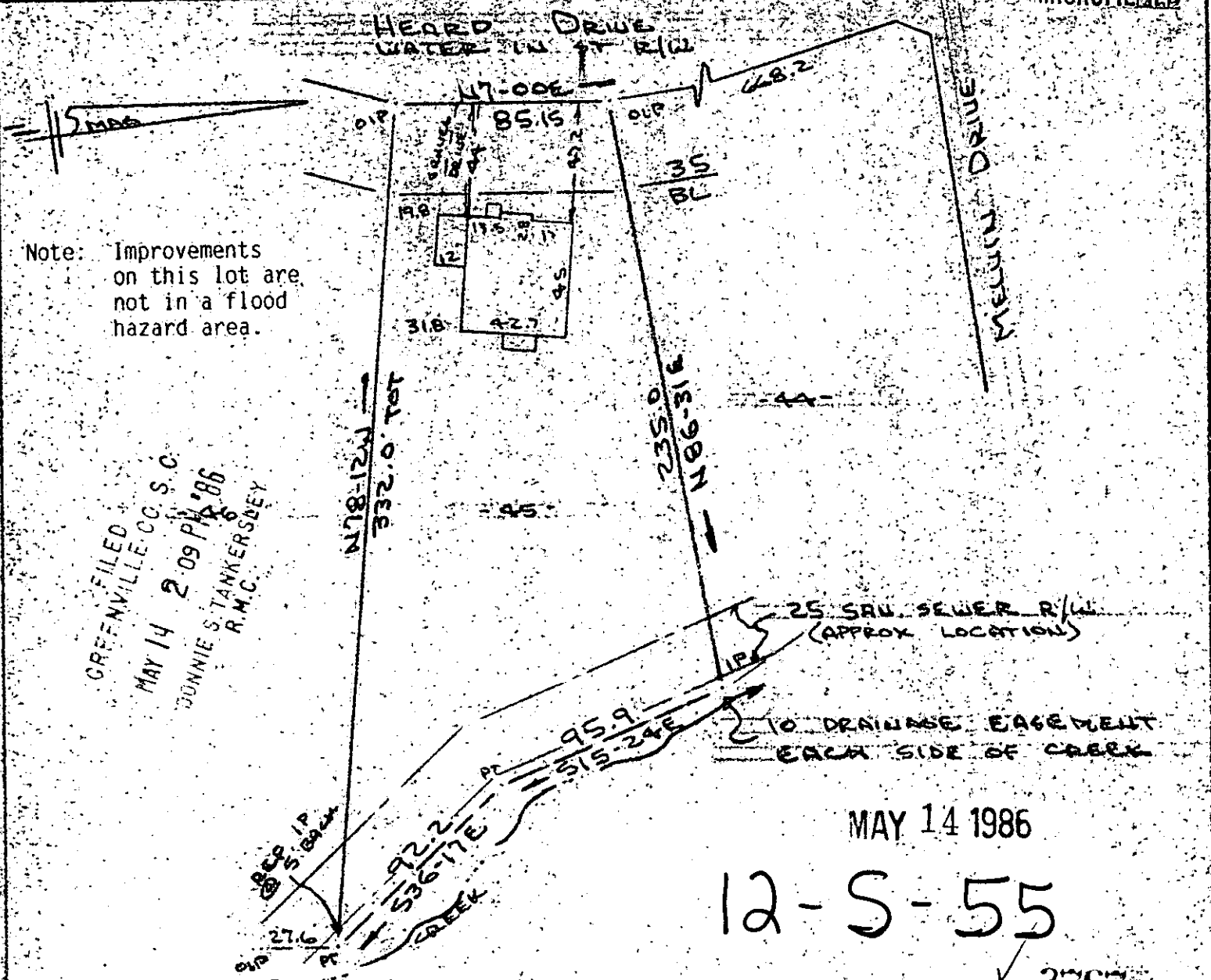

GREENVILLE, C.C. S.C.
MAY 14 2 09 PM '86
DONNIE S. TANKERSLEY
R.M.C.

MAY 14 1986

12-S-55

37675

PROPERTY OF
HENRY LORENTS MATHISON & BARBARA M. MATHISON
NEAR GREENVILLE, S.C.

SCALE: 1"=60' 5 MAY 1986

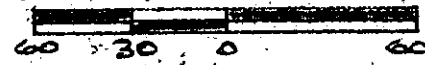

This is to certify that on the 5th day of May, 1986, I surveyed the property shown on this plat, being known as lot 45 on plat of BELMONT HEIGHTS and recorded in the RMC Office Greenville County, S. C., in Plat Book " GG " at Page 55 and also known as PROPERTY OF HENRY LORENTS MATHISON & BARBARA M. MATHISON and recorded in Plat Book " " at Page ; and that the property lines, walls and buildings are as shown hereon, and that the walls and buildings located on said lot do not encroach or project on adjacent street or property, and that no adjacent walls or buildings encroach or project on said premises; no power lines cross this property and no visibel encroachments except as shown hereon.

CAROLINA SURVEYING CO.
112 Manly St.
Greenville, S. C.

R. B. Bruce
Recordable Plat
R. B. Bruce
300-5774