

GREENVILLE CO. S.C.  
MAY 14 12 32 PM '86  
DORRIS S. TANKERSLEY  
R.M.C. ENGINEERING - P/L

1986  
400-DIVISION

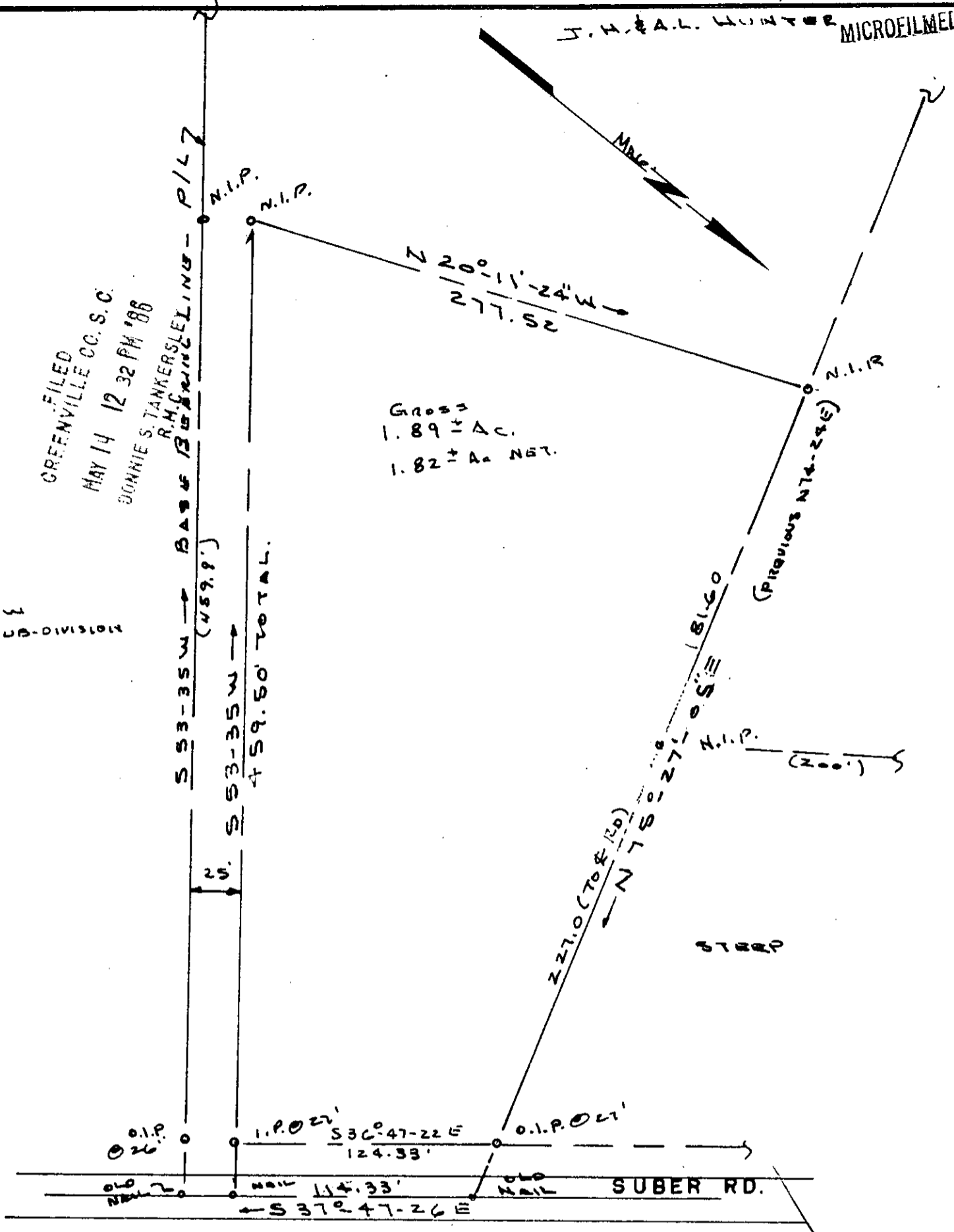

Gross  
1.89 ± Ac.  
1.82 ± Ac NET.

12-5-53 37673

I certify that I have surveyed this property and that it is, to the best of my knowledge, as shown above; that there are no encroachments, unless otherwise shown; and that, unless indicated above, this property does not lie in a flood plain.

THE ABOVE IS A PORTION OF THE TOTAL TRACT.  
WATER & POWER ALONG SUBER R.D.

300 3

Seal  Kermit T. Gould S.C. R.L.S. 4035	PROPERTY OF <b>JOHN H. &amp; ANNETTE L. HUNTER</b>	Date: 5-5-86
	GREENVILLE CO. GREER, S.C.	Scale: 1" = 60'
K. T. GOULD, INC. 3228-A Wade Hampton Blvd. Taylors, SC 29687	Drawing No. 706	Drawn By: K.T.G.
	Survey References	Tax Map 535.3-1-22-1
	Plat	Deed