

NOTES: IRON PINS AT ALL PROPERTY CORNERS.

DRAINAGE AND UTILITY EASEMENT 5' EACH SIDE OF ALL SIDE AND REAR LOT LINES.

FILED  
GREENVILLE CO. S.C.  
MAY 14 10 49 AM '86  
DONNIE S. TANKERSLEY  
R.M.C.

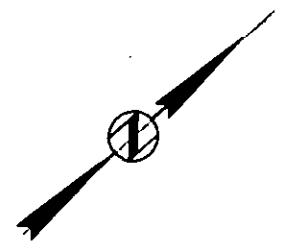
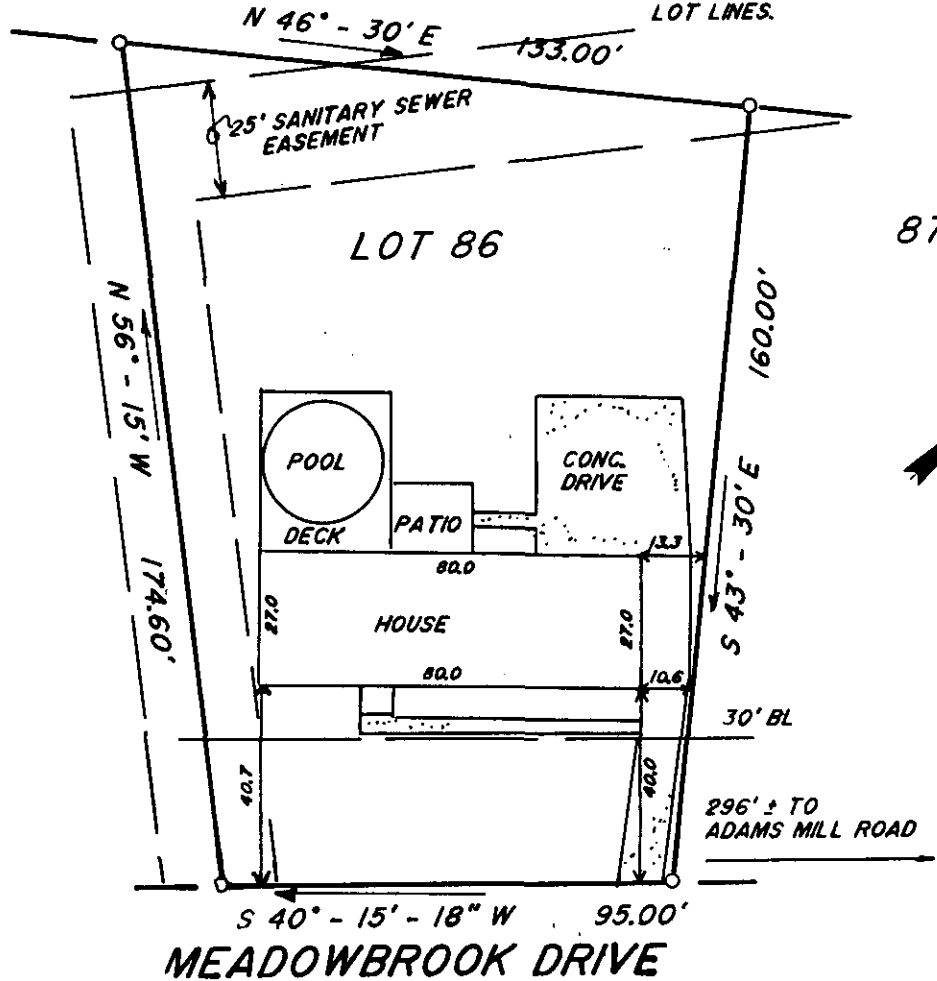

This is to certify that on May 05, 1986, I surveyed the property shown on this plat, known as Lot 86 on plat of Brookside, Section 3, recorded in the R.M.C. Office of Greenville County, in Plat Book 5P at Page 11, and that the property lines, walls and buildings are as shown hereon, that the building located on said lot does not encroach or project on adjacent streets or property, and that no adjacent walls or buildings encroach or project on said premises, and that no utility R/W's cross this property except as shown hereon. According to the Flood Rate Insurance Map and to the best of my knowledge, this structure is not in an Established Flood Zone.

MAY 14 1986

37671

12-S-51

*Frederick E. Landrith*  
 Frederick E. Landrith RLS# 49545

THIS PROPERTY IS SUBJECT TO ANY AND ALL RIGHTS OF WAY AND EASEMENTS OF RECORD.

**LANDRITH SURVEYING**

Land Surveys - Topographical Maps  
Construction Layout

628-C WADE HAMPTON BLVD.  
GREENVILLE, S.C. 29609  
1803/ 271-8336

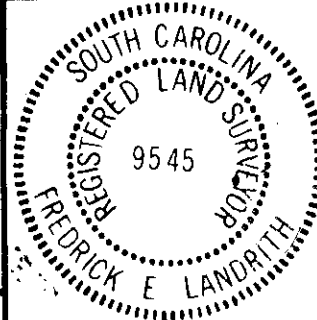

**STATE of SOUTH CAROLINA  
COUNTY of GREENVILLE**

**BROOKSIDE  
SECTION 3, LOT 86  
SURVEY FOR  
RALPH M. MULL  
MARSHA G. MULL**

SURVEYED BY FL/ES	CHK'D BY FEL
DRAWN BY EAS	DATE 05/06/86

SEAL

PROJECT NO. 86 - 719