

BROOKFIELD EAST

Mag.

FILED
GREENVILLE CO. S.C.
MAY 13 10 57 AM '86
DONNIE S. TANKERSLEY
R.M.C.

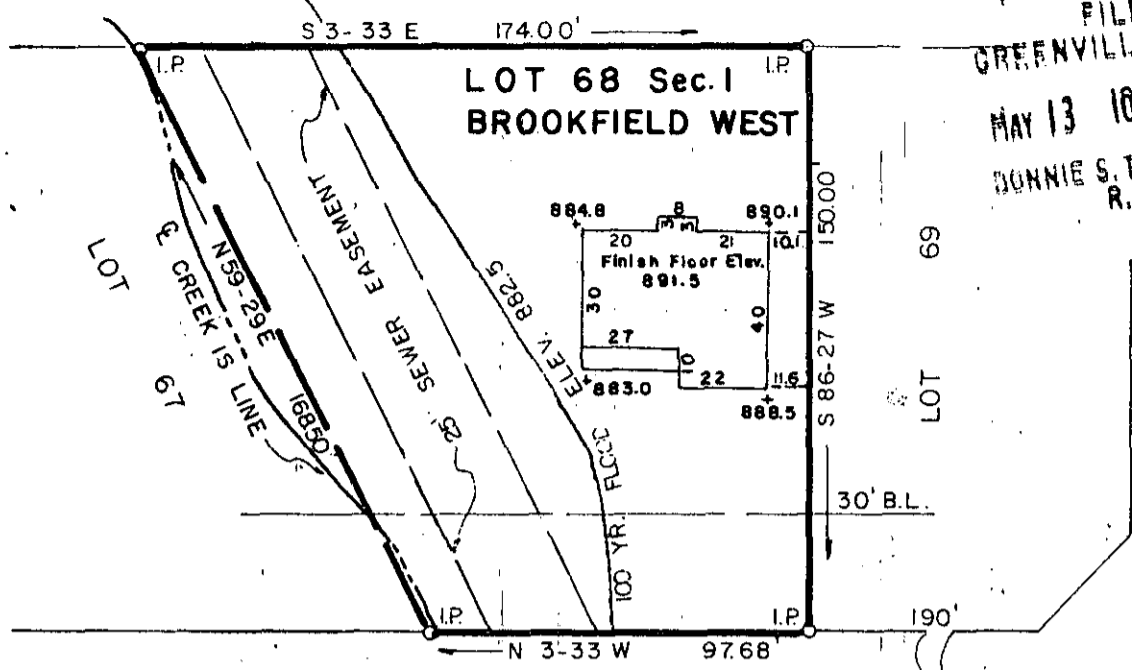

COBBLESTONE ROAD

LYNCHESTER ROAD

12-5-47

37509 ✓

MAY 13 1986

PROPERTY OF

THE SMITH COMPANIES
OF GREENVILLE, INC.
GREENVILLE COUNTY, S.C.

Scale 1" = 50' April, 1986

This is to certify that on the 30th day of April, 1986, we surveyed the property shown on this plat being known as Lot 68 on plat of Brookfield West, Section 1, recorded in plat book 7-C, page 19, Office of R.M.C., Greenville County, S.C.; and that the property lines, walls and buildings are as shown hereon; that the buildings located on said lot do not encroach or project on adjacent streets or property; and that no adjacent buildings or walls encroach or project on said premises; and from information from Greenville County, this structure is not located in a designated flood area.

WILLIAM H. CARROLL
SOUTH CAROLINA
DALTON & NEVEST CO. INC. ENGINEERS
SURVEYOR
1966

William H. Carroll

SC10 ----- 1 MY1386 017

3.0000