

TEBBLEWOOD DRIVE
WATER & SEWER IN ST. ROW

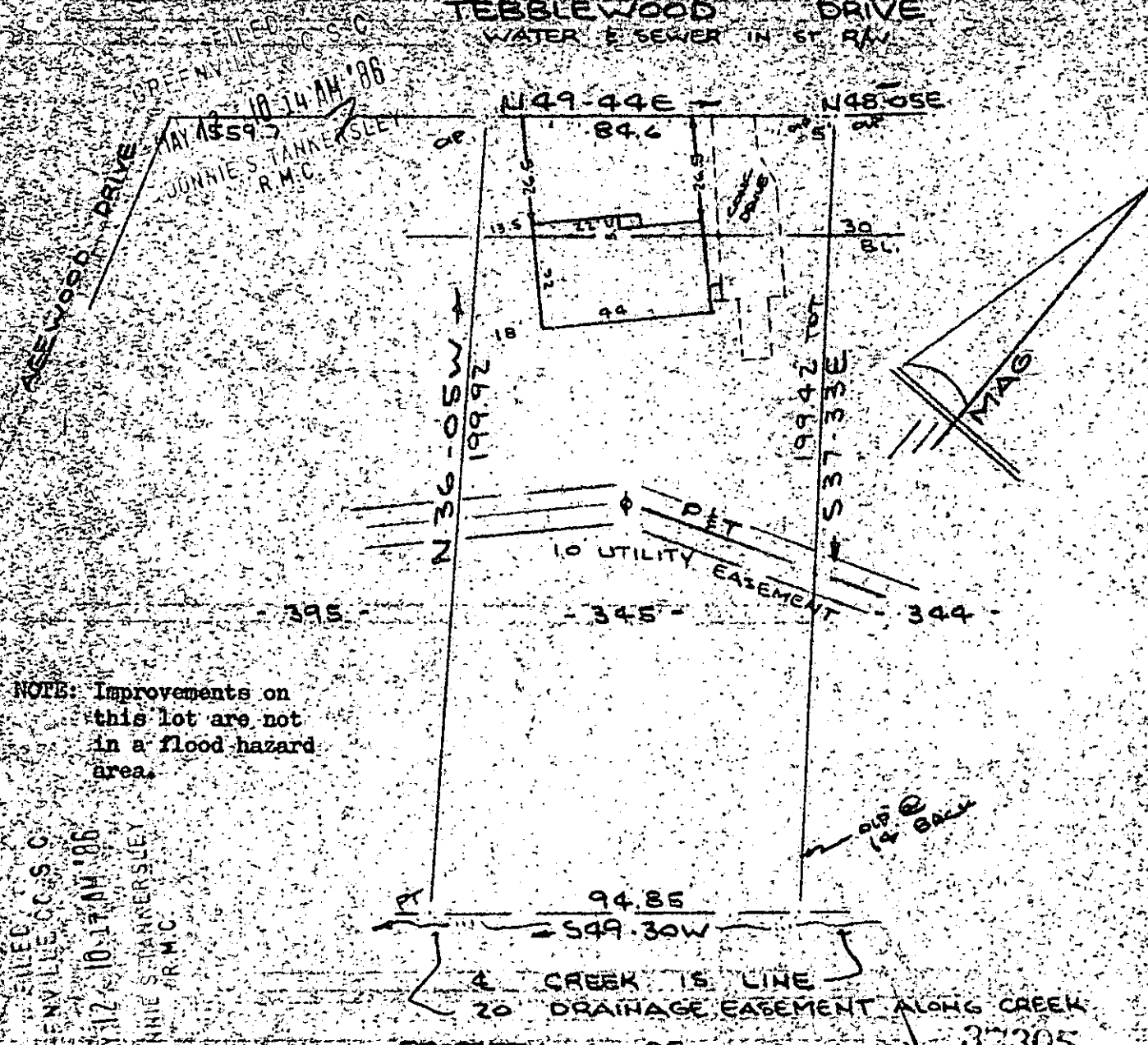

NOTE: Improvements on this lot are not in a flood hazard area.

GREENVILLE, S.C.
MAY 12 10 17 AM '86
JOHNIE S. TANKERSLEY
R.M.C.

PROPERTY OF 37305

THEA E. KENNEDY & SHELBY F. KENNEDY
SIMPSONVILLE, S.C.

SCALE 1" = 40' MAY 1986 12-5-38

This is to certify that on the 9th day of May, 1986, I surveyed the property shown on this plat, being known as lot 345 on plat of SECTION FIVE WESTWOOD and recorded in the R.M.C. Office Greenville County, S. C., in Plat Book "4-X" at Page 62-63; and that the property lines, walls and buildings are as shown hereon, and that the walls and buildings located on said lot do not encroach or project on adjacent street or property, and that no adjacent walls or buildings located on said lot do not encroach or project on adjacent street or property, and that no adjacent walls or buildings encroach or project on said premises; and no power lines cross this property except as shown hereon.

R. B. Bruce
R. B. Bruce, H.S. #1952 no 1952

CAROLINA SURVEYING CO. R. B. Bruce
112 Hanly St., Greenville, S.C. Recordable Plat
MAY 12 1986 4-269 3.00CI