

Note: Improvements on this lot are not in a flood hazard area.

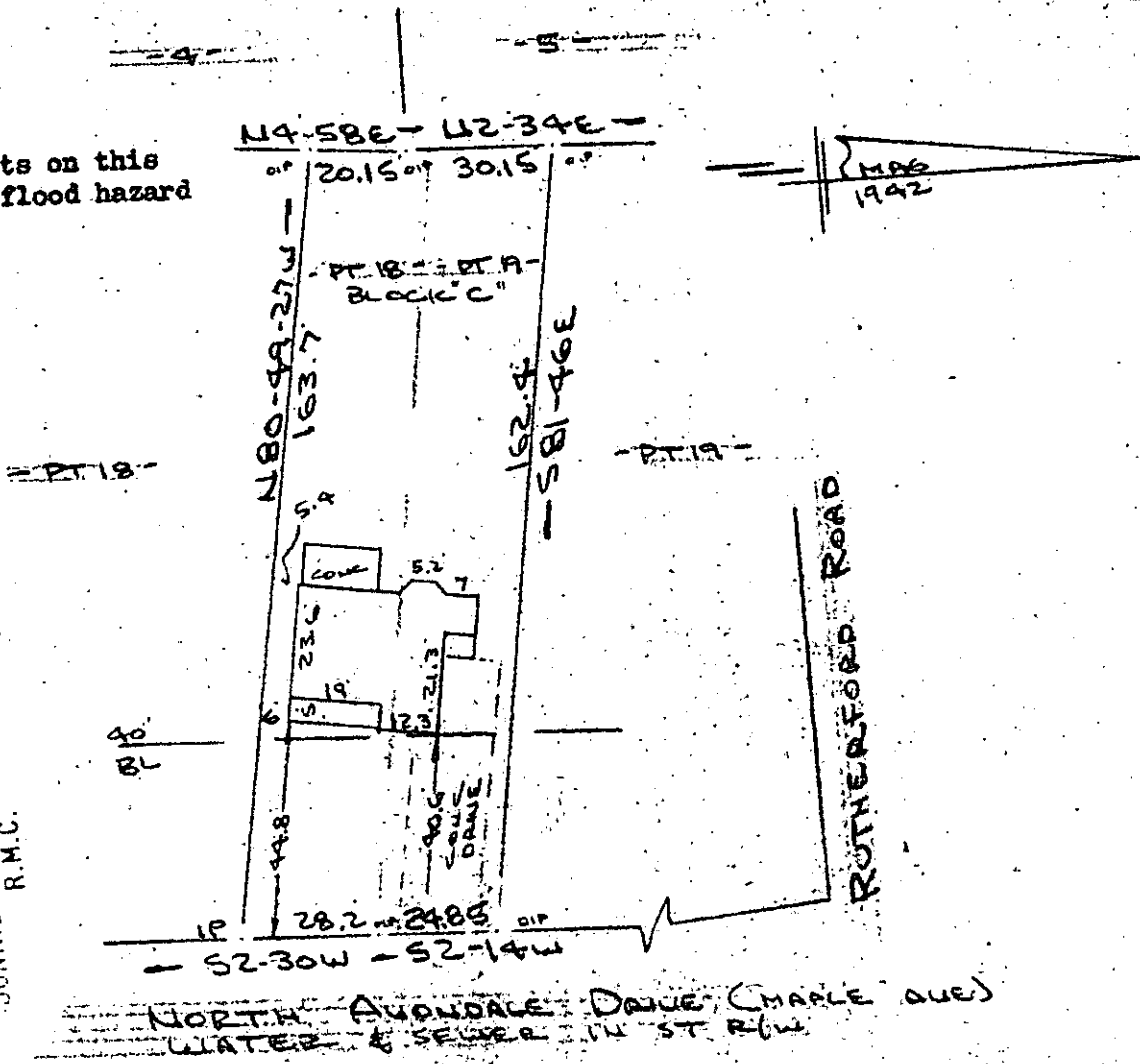

FILED  
GREENVILLE CO. S. C.  
MAY 12 9 45 AM '86  
DONNIE S. TANKERSLEY  
R.M.C.

PROPERTY OF  
JOSEPH B. LAWSON & SUSAN M. LAWSON  
GREENVILLE COUNTY, GREENVILLE, S. C.  
SCALE: 1" = 40' 1 MAY 1986

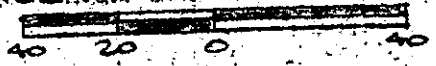

This is to certify that on the 1st day of May, 1986, I surveyed the property shown on this plat, being known as part of lot 10 and part of lot 19 Block "C" on plat of NORTHGATE and recorded in the RMC Office Greenville County, S. C., in Plat Book "K" at Page 113 and also being known as PROPERTY OF JOSEPH B. LAWSON & SUSAN M. LAWSON and recorded in Plat Book 11-J at Page 51; and that the property lines, walls and buildings are as shown hereon, and that the walls and buildings located on said lot do not encroach or project on adjacent street or property, and that no adjacent walls or buildings encroach or project on said premises, and no power lines cross this property, except as shown hereon.

*R. B. Bruce*  
*R. B. Bruce*

R. B. Bruce, RLS # 1952

12-5-37 37304

Recordable Plat

MAY 12 1986

CAROLINA SURVEYING CO.  
112 Manly St., Greenville, S. C. 29601