

Bruce & Anna Holcombe MICROFILMED
1181 - 43

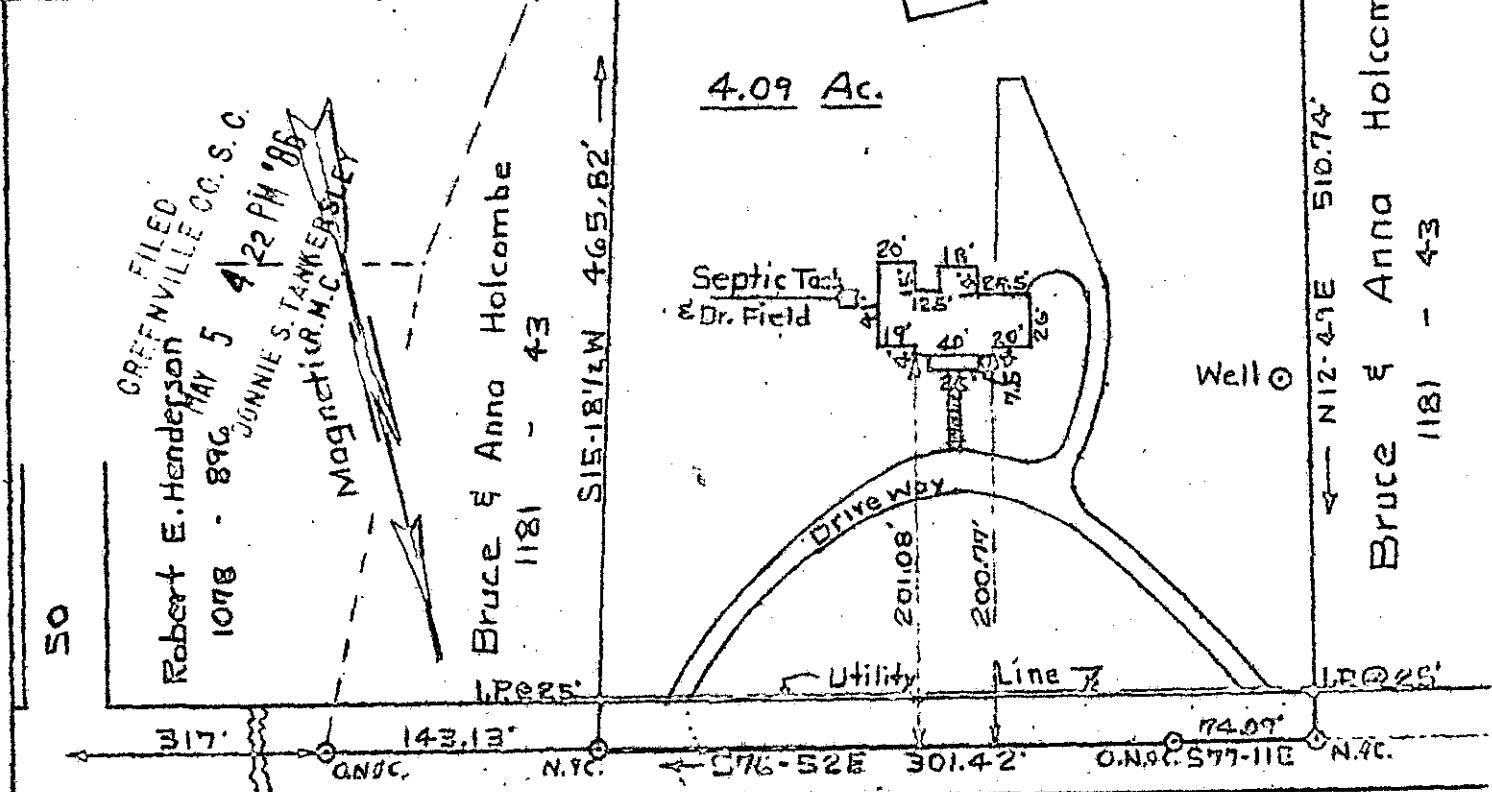
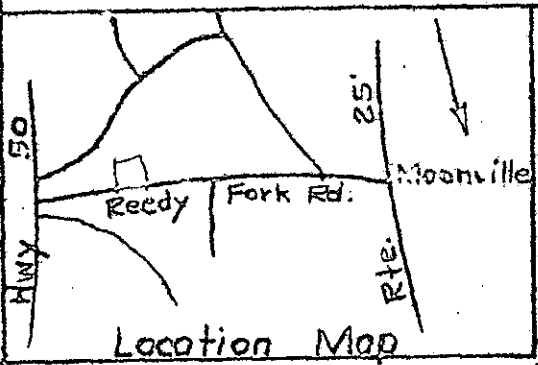

FILED
GREENVILLE CO. S. C.
MAY 5 4 22 PM '86
ROBERT E. HENDERSON
1078 - 896
JONNIE S. TANKERSLEY
MAGNETIC R.M.C.

Bruce & Anna Holcombe
1181 - 43

Bruce & Anna Holcombe
1181 - 43

Reedy Fork Road
PROPERTY OF
BRUCE & ANNA HOLCOMBE
GREENVILLE CO. S. C.
Scale 1" = 100' April 26, 1986
MAY 5 1986
36458

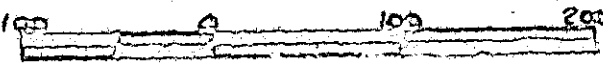

Error of Closure equals 1/3000

This is to certify that on the 26th day of April, 1986, I surveyed the property as shown on this plat, being a portion of the property as described in David Poole's 1181 of Page 43 and recorded in the Greenville Co. R.M.C. Office, and that the property, walls, wells and buildings are as shown hereon; and that the walls and buildings do not approach or project onto adjacent streets or property, and that no adjacent fence, well or building's corner or project on said premises, and that no utility lines cross this plat as shown. This property is located above the flood hazard area.

Tom Walker
Tom Walker 456 North St. W. Way
300 North St. W. Way, Greenville, S. C. 29602
TOMMIE N. WALKER