

Note: Improvements on this lot are not in a flood hazard area.

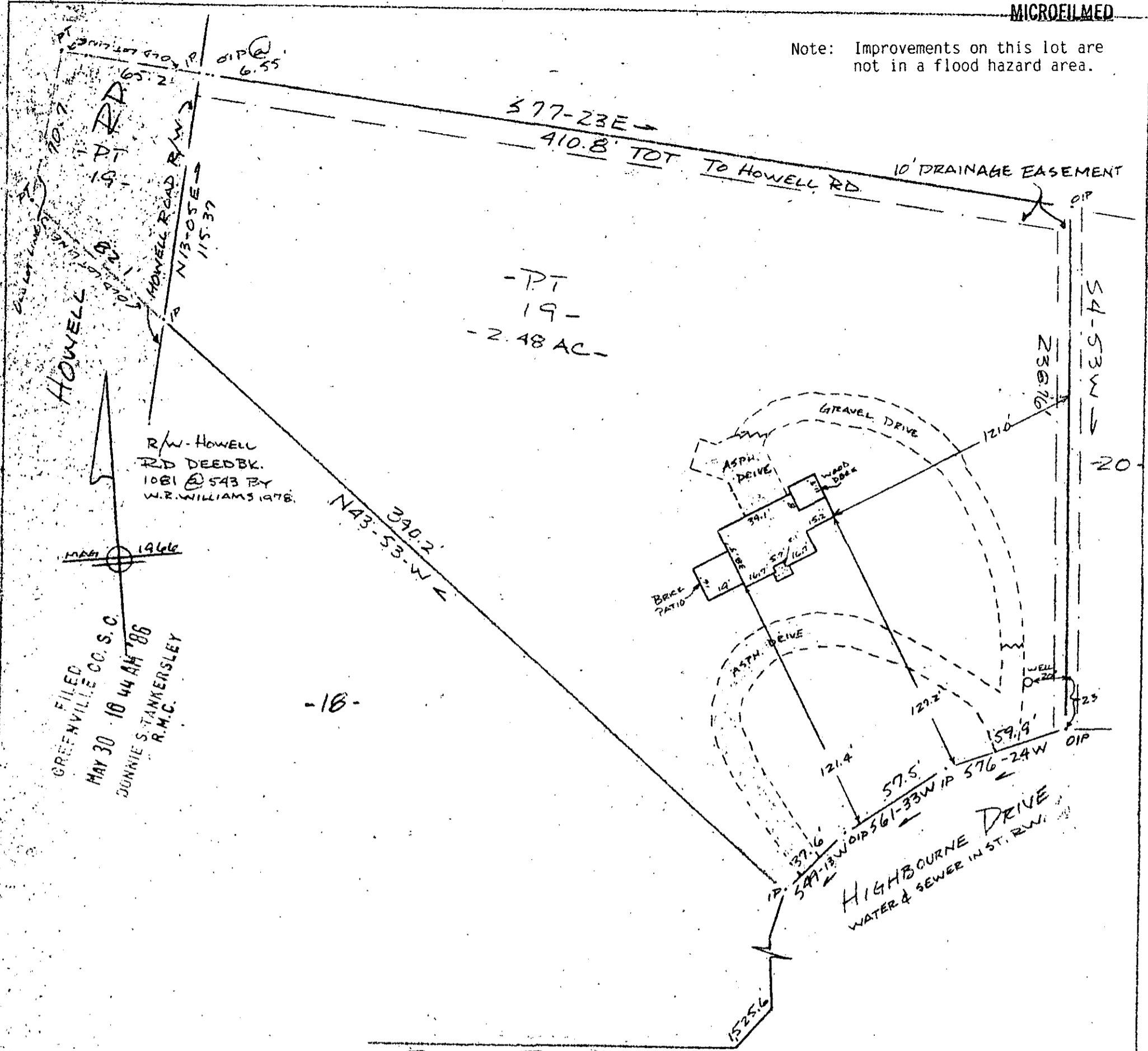

PROPERTY OF
JAMES H. ACKER
 NEAR GREENVILLE, S.C.
 SCALE 1" = 50'
 28 MAY 1986

MAY 30 1986
12-R-95

39845

This is to certify that on the 28th day of May, 1986, I surveyed the property shown on this plat, being known as part of lot 19 (2.48 acres) on plat of WATSON ORCHARD and recorded in the RMC Office Greenville County, S. C., in Plat Book " 000 " at Page 99 and also being known as PROPERTY OF JAMES H. ACKER and recorded in Plat Book " " at Page ; and that the property lines, walls and buildings are as shown hereon, and that the walls and buildings located on said lot do not encroach or project on adjacent street or property, and that no adjacent walls or buildings encroach or project on said premises, no power lines cross this property and no visible encroachments except as shown hereon.

R. B. Bruce
 R. B. Bruce, RLS # 1952
R. B. Bruce
Recordable Plat

CAROLINA SURVEYING CO.
 112 Manly St.
 Greenville, S. C.

SECTION 1 MY 30 86 009 5.00CD

310 @ 2 & 307 @ 20A

543.3-1-46

7912